nburger's
ESTABLISHED 1881
e
ers
le today
e of this
d to bill
W. S. S.
Pay Your War Savings Pledge Promptly —Win the War a Million Lives Quicker.
erybody Welcome
MBURGER'S
Cross Day
ay, August 31st
Red Cross Shop
th and Alvarado
y Mardi Gras
ncing—Fun for Everyone
s at 2:30 and 3:30.
actions every minute of the
on and Evening
Dollars Worth of Merchandise
for the Red Cross Fund.
ten Dinner, 50c, will be served
30.
on sale at Hamburger's Informa-
n Floor and Cafe, Fourth Floor.
ay be made by phone or card.

ine Shop
Diving Bell
newest invention for raising to-
ed ships is a huge diving bell with
chine shop inside. Read the facts
ee the pictures in the September
lar Science Monthly. To keep up
the times you must also read—
hy you must have "Shoddy" in your
"All-Wool" Suit
asoline Axe that Cuts Down Trees
w Soldiers Wounded in the Chest are
Cured by Blowing Bubbles
w Champion Ship-Riveters Work
nal Boats that Climb Up-Hill
River that Catches on Fire
w our Soldiers are Being Taught to Fight
by Moving Pictures
rticles and 300 vivid pictures
r number
e new inventions and discoveries
rplanes, ships, automobiles, sub-
es, machinery, electricity and
e are described and pictured in
lar Science Monthly. It is all made
in that everyone can understand.
et the September
lar Science
MONTHLY
nts on all newsstands

TO ADOPT ORPHAN.

In a petition filed in the Clerk's office yesterday, Dr. Adeline Riddle asked the court allow her to adopt Ruth Moran, an orphan. The girl given into the care of Dr. her mother, the petition it is proposed to call Adeline Riddle. She is 6 years

IS RESENTENCED.

William Johnson was re- by Judge McCormick yesterday serve twelve and one-half Folsom prison for having Miss Alelia Alexandria at Park on May 10, 1917. turned for resentence because technical error in committing under the indeterminate as his offense was committed to the enactment of this law.

LATEST MORNING EDITION—3 CENTS

The Los Angeles Times

"Sail on, sail on, sail on, and on."

WEDNESDAY MORNING, VOL. XXXVII AUGUST 28, 1918.

GOVERNOR RACE IS IN DOUBT; U. S. MEN BATTLE MEXICANS

GOV. STEPHENS AND MAYOR ROLPH BOTH CLAIM NOMINATION

ONE HUNDRED and seventy-seven precincts, scattered, in Southern California, compiled early hour this morning, gave:

[illegible]	10,181
[illegible]	5,491
[illegible]	3,498
[illegible]	978
[illegible]	1,074
[illegible]	356
[illegible]	1,953
[illegible]	1,826

LIEUTENANT-GOVERNOR.
[illegible] precincts—

[illegible]	3,982
[illegible]	3,533
[illegible]	1,120
[illegible]	1,858

morning returns in yester- primary election tabulated by Associated Press at San Fran- show Mayor Rolph to be in the for the Republican nomination margin of nearly 5000 votes over Stephens, his nearest competi- But as these figures include 383 in San Francisco which has carried by about two to one precincts in Los Angeles county, which Stephens has carried by even greater plurality, they the result as confusing as the before the election.

hour before in a State election in four years have the returns been coming in. Not 10 per cent. the total vote of the State had been reported whe nthis edition went to press.

Senator Breed of Oakland is in the lead for the Republican nomination for Governor, according to the Associated Press summary; C. C. Young is second and Senator Rominger is third. Taking the partial returns from the State as a whole, however, Young seems to have the best of the race for Lieutenant-Governor with Rominger a good second.

Mayor Rolph is also in the lead for the Democratic nomination, according to the Associated Press fragmentary report. But the unofficial returns from Central and Southern California indicate that Heney was ahead in the South. Heney and Woolwine ran neck and neck in Southern California; but Woolwine fell behind in the North.

A forecast based on the fragmentary returns reported at this hour would give Stephens the Republican nomination by a small margin and Heney the Democratic nomination.

OFFICIAL FIGURES.

Following are complete official returns for 150 precincts in Los Angeles county, as compiled by Registrar of Voters Lyons at 3 o'clock this morning:

GOVERNOR.

Stephens	1,811
Rolph	1,271
Bordwell	703
Pickert	346
Hayes	359
McGee	43
Heney	57
Woolwine	833

As a Progressive Stephens got 110 votes. As a Democrat Heney got 1026 and Rolph got 546.

LIEUTENANT-GOVERNOR.
135 PRECINCTS COMPLETE.

C. C. Young	1,444
Rominger	1,758
Breed	492
Jo Snyder	586

As a Democrat Snyder got 1528 votes.

IN SAN FRANCISCO.

Returns from San Francisco at 2 o'clock this morning give complete returns from 538 out of 749 precincts in the city of San Francisco. Rolph received 27,371 votes and Stephens 12,700. The Chronicle estimates that Rolph has carried the city by at least 20,000 plurality.

The early morning report from Alameda county indicates, however, that Rolph's strength did not extend across the bay. With the vce about half couned Stephens was leading by 200 voes. The San Francisco Examiner claims that Rolph has won the Democratic nomination; but the Chronicle gives the Democratic nomination to Heney. The San Fran-

(Continued on Second Page.)

Exciting.

NINTH DISTRICT'S FIGHT FOR CONGRESS IS CLOSE.

Randall Leads Slightly; Flowers Gains Fast—Cline Apparently Elected.

CONGRESS.
(Ninth District.)
precincts, incomplete—

[illegible]	2,010
[illegible]	984
[illegible]	1,903
[illegible]	949
[illegible]	1,208
(22 precincts)	296

(Tenth District.)
precincts, official, complete—

[illegible]	1,381
[illegible]	285

ASSOCIATE JUSTICE OF SUPREME COURT.
precincts, official, complete—

[illegible]	2,028
[illegible]	985
[illegible]	767

SUPERINTENDENT OF SCHOOLS.
precincts, official, complete—

[illegible]	388
[illegible]	218
[illegible]	142

SUPERVISOR.
(First District.)
precincts, incomplete—

[illegible]	148
[illegible]	89
[illegible]	146

(Second District.)
precincts, official, complete—

[illegible]	588
[illegible]	639

(Third District.)
precincts, official, complete—

[illegible]	169
[illegible]	57
[illegible]	113
[illegible]	86
[illegible]	36
[illegible]	33
[illegible]	60

SHERIFF.
precincts, incomplete—

[illegible]	3,209
[illegible]	1,076
[illegible]	697
[illegible]	297
[illegible]	661

SUPERIOR JUDGES.
precincts, official, complete—

[illegible]	370
[illegible]	161
[illegible]	461
[illegible]	525
[illegible]	558
[illegible]	92
[illegible]	246
[illegible]	366
[illegible]	282
[illegible]	494
[illegible]	454
[illegible]	325
[illegible]	507

POLICE JUDGE.
precincts, official, complete—

[illegible]	968
Chambers	368
Cheesebro	323
Crawford	273
Curtin	178
Frederickson	312
Gottsdanker	41
Heath	151
Later	95
McConnell	160
Palmer	169
Pope	153
Rappaport	86
Richardson	263
Spring	127
Traeger	108

JUSTICES OF PEACE.
10 precincts, official, complete—

Summerfield	300
Forbes	206
Hinshaw	193
Brown	191
Baird	182
Wood	157
Palmer	145
Hanby	145
Lincoln	136
Brady	131
Dougherty	117
Grossman	56
Widman	54

Congressman Osborne received the Republican nomination for re-election in the Tenth District by an overwhelming majority. Incomplete returns indicated that he defeated Conlin at least five to one. Never was there any uneasiness felt over this situation, however, Conlin being looked upon as a carpet-bagger and everyone feeling that Congressman Osborne deserved re-election by unanimous vote.

The race in the Ninth Congress District is very close. It is unquestionably between Congressman Randall, the ultra-pacifist, and Montavilie Flowers, the author-orator of Monrovia.

While it appeared that Randall had a majority of the votes cast within the city of Los Angeles, the returns indicated that Mr. Flowers carried Long Beach, Pomona, Pasadena, Glendale, Monrovia, South Pasadena and the San Fernando Valley.

The table published herewith gives Randall a slight lead over Mr. Flowers, but the totals represent in the main votes cast in Los Angeles, including Boyle Heights, Highland Park and Garvanza. Highland Park and Garvanza are Randall strongholds.

It is believed that complete returns from the big centers outside Los Angeles will give Mr. Flowers a substantial lead.

The fight in this district was

(Continued on Second Page.)

WAR BULLETINS

FROM OFFICIAL REPORTS.
[BY ATLANTIC CABLE AND A. P.]

PARIS, Aug. 27.—In an advance reaching two and a half miles at certain points on a twelve and one-half mile front today, the French captured Roye and several villages.

LONDON, Aug. 27.—Canadian troops made notable advances south of the Scarpe River today, occupying Cherisy, Vis-en-Artois and the Bois du Sart, and taking many prisoners.

ROME, Aug. 27.—Enemy positions west of Asiago have been raided by British troops who, in a hand-to-hand struggle overcame the garrisons in the enemy posts. The British took 270 prisoners.

VIENNA (via London) Aug. 26 (Monday.)—In Albania, Austrian troops have recaptured Berat and the town of Fieri, near the mouth of the Semeni. The Italians lost heavily in men and material.

LONDON, Aug. 27.—Between August 19 and August 25 the air force with which the navy bombed the Bruges docks, the Bruges and Zeebrugge mole, the Zeebrugge canal, the Ostend docks, St. Pierre Capelle, the Solway works and the towns of Middelkerke, Westende and Maria Aalter. Also, bombs were dropped on German airdromes at Costacker, Ghistelles, Mariakerke and Vlisseghem. Twenty-seven tons of bombs were dropped.

PARIS, Aug. 27.—French troops advanced this morning in the region of St. Mard, southwest of Roye, after having repulsed a number of enemy counter-attacks in that sector. They have captured 1100 prisoners, including two battalion commanders, East of Bapaeum, north of Pys Alme, the French have advanced their line about three-quarters of a mile. German counter-attacks were repulsed in this region.

LONDON, Aug. 27.—British forces are established in the northern outskirts of Baupaume. There is hard fighting around Croiselles, farther north.

Since last Wednesday the British have taken 21,000 prisoners. The British have pushed through the town of Montauban, three miles north of the Somme, and capturing the wood near that place, have reached Longueval.

Australian forces have made substantial progress toward Dompierre, south of the Somme, and east of Suzanne, north of the river. North of the Scarpe River Scottish troops renewed their attack against the Germans last night and have advanced towards Flouvain.

Two Californians in Canada List.
[BY A. P. NIGHT WIRE.]

OTTAWA, Aug. 27.—The casualty list reported today includes L. M. Belfrey, San Francisco, and M. R. Worlock, Piedmont, Cal., wounded.

With the French Army.

FOE DRIVEN FROM ROYE

Foch's Men Pursue Beaten Enemy.

Encircling Tactics Force Hun Out of Heavily-Held Positions.

Germans' Second Line Broken by the Troops of Gen. Debeny.

[BY ATLANTIC CABLE AND A. P.]

WITH THE FRENCH ARMIES IN FRANCE, Aug. 27 (4:30 p.m.)—The First French Army after beating the Germans in their battle positions before Roye, took the town today and now is pursuing the Germans, who are in retreat on a line extending from Halle to the region south of Roye, seven miles.

At 4 o'clock this evening, Gen. Debeny's men were in the region of Hattancourt, from where the line passes just west of Cremery and Grury, by Carpul and to the west of Roigiise and west of Verpilliers.

The French encircling tactics overcame the new German system of defense by the profuse use of machine guns. Strongly protected and heavily armed positions were turned one after the other until the enemy was obliged to abandon the first and then the second line of defenses of 1914, upon which he fell back after being driven out of Montdidier.

The Germans are now relying on their aviators to protect their retreat. Their airplanes were out in great number today, attacking pursuing columns and engaging the French squadrons of observation and pursuit planes.

The final break in the German second line came this morning, when after repulsing a counter-attack on St. Mard, the French infantry resumed the offensive. They completely encircled Roye and threw the enemy back several miles east of the town.

In spite of the fatigue from the long, hard campaign, Gen. Debeny's men are going ahead with the ardor and enthusiasm of fresh troops.

WITH THE FRENCH ARMY IN FRANCE, Aug. 27.—The attack of the First French Army against the German line from south of Chaulnes to Laucourt is making progress all along the line.

Counter-attacks were launched from Roye by the Germans during the night, but were repulsed. One company, which was advancing from Roye to reinforce the line at Laucourt, was captured.

French troops entered St. Gilles, a suburb on the southwestern side of Roye, at 5 o'clock today. Reconnoitering parties advanced to Crapeau Mesnil, three and a half miles south of Roye. They also crossed the Roye-Chaulnes railway line north of Roye. The enemy is giving way at several points as the fighting continues.

Local attacks continue on the Oise-Aisne front. Gen. Mangin's men advanced their lines over a thousand-yard front to a depth of 1200 yards last night. They strengthened their hold on the plateau and have reinforced their position near Juvigny. The Germans made a counter-attack further south just west of Chavigny in which they lost prisoners.

With British Army.

PERONNE IN HAIG'S GRIP

Hills Above City are Captured.

Hindenburg Line Pierced and Mopped up by Onrushing English.

Germans' Greatest Anxiety Now is to Get Away from Allied Troops.

[BY ATLANTIC CABLE AND A. P.]

WITH THE BRITISH ARMY IN FRANCE, Aug. 27.—(Reuter's.)—The British have overrun Moulin de Farcy, Maricourt, Bernafaye and the Trones Wood and have cleared the Vaux Wood and are now in entire possession of the massif overlooking the course of the Somme right into Peronne. It is clear that the British pressure is compelling the enemy to carry his retirement much further than was originally intended.

WITH THE BRITISH ARMY IN FRANCE, Aug. 27.—Having been still further extended by attacks launched north of the river Scarpe, the battle today was raging along a field almost forty-five miles long, and the British with renewed vigor were rolling up the Boche before them and sweeping eastward.

Nearly in the center of the battlefield hard fighting has been in progress along the old Hindenburg line in the neighborhood of Croisilles, Fointaine-les-Croisilles and Bullecourt, and once through the Germans' strong defenses in this locality, open fresh ground remains beyond.

The Hindenburg line has actually been pierced at one place east of Heninel, and the weaker portion of it, northwest of Fantaine-les-Croisilles, has been captured and mopped up.

During today's fighting the British captured high ground, from which they can overlook the country occupied by the enemy for miles around, and have thus attained a great advantage. The Bois du Sart, one of these places, lies south of the Scarpe and northeast of Monchy-le-Preux, and it was feared that here the enemy might hold up the advance for a time. It was captured after a short, fierce struggle, in which the Germans lost heavily.

Another valuable point, Montauban, northwest of Mametz, fell this morning after the Germans had been given orders to hold at all costs. These orders were suddenly changed, and the enemy retired.

Still another is Dompierre, southeast of Cappy-sur-Somme. Dompierre was reached in the forenoon. From this point there is low, rolling country all the way back to Peronne. The British at this place are now only six miles from Peronne, where the Somme bends to the south.

Bapaume, having been almost surrounded, has been entered by British patrols, and they have been fighting in the streets. The town is a "No Man's Land" for the moment, but its complete capture seems only a matter of hours.

The Germans are exhibiting still greater anxiety to get away from the advancing British, and even the morale of the enemy machine gunners seems to be diminishing, as they are not holding to their posts with as much determination as early in the battle.

North of the Scarpe, where the operations taken in conjunction with

(Continued on Third Page.)

Coup d'Etat.

CHIEF OF RUSSIAN ARMY JOINS ANTI-RED FORCES.

[BY PACIFIC CABLE AND A. P.]

VLADIVOSTOK (via Shanghai) Sunday, Aug. 25.—Gen. Fleshkoff, chief of the Russian forces in Siberia and Manchuria, acting on behalf of Gen. Horvath, anti-Bolshevik leader, by a coup d'etat has assumed control of all the Russian military forces in the Far East. The Russian volunteers have gone over to Gen. Horvath in a body.

2 AMERICANS, MANY MEXICANS KILLED IN NOGALES FIGHT

[BY A. P. NIGHT WIRE.]

NOGALES (Ariz.) Aug. 27.—Two Americans were killed, twenty-nine wounded and more than 500 American troops were engaged for one and one-half hours on the border here today during a skirmish between American troops and Mexicans. Capt. J. D. Hungerford was killed in action. Corp. Barney Lotz was also killed. Lieut.-Col. Frederick J. Herman was wounded in the right leg. Lieut.

BATTLE SUMMARY

KNOCKING AT PERONNE.
[Undated War Bulletin by the Associated Press.]

Frenzied counter-attacks by the foe have failed to hold back the British and French armies, who are hard after the Germans on the seventy-five-mile battle front from north of Arras to the region of Soissons.

All along the front the German line has given way before the pressure of the British and French troops at points where the falling back of the enemy or the capture of towns and roads running eastward adds greatly to his already-serious predicament, from the standpoint of strategy.

Numerous towns, villages and hamlets have fallen into the hands of the British and French in the continuation of the fighting, and scarcely anywhere along the battle front have the Germans been abls to do more than delay the Allies when they knock for admittance to the German line. Rear-guard actions, in which innumerable machine guns are used, also are serving merely to keep the Allied advance slowed down as far as possible while the main German bodies make their way eastward in retreat toward new positions.

AT PERONNE GATES.

In the region around Arras the British are now well astride the roads leading to Douai and Cambrai, and farther south along the Somme they have pressed forward until they are almost at the gates of Peronne.

Between the Somme and the Oise the French have broken the backbone of the German resistance at Roye, capturing this pivotal point to an invasion eastward of the plains of Picardy and advancing their lines north and south of the town over a front of about twelve and one-half miles to a depth of more than two and one-half miles at certain points.

Starting early today, the French moved ahead from the region of St. Mard, where they had been holding their lines against violent and repeated counter-attacks for the last few days. Late dispatches from the front have told of the French being at St. Gilles, a suburb of Roye, and of incursions by Gen. Debeney's men both south and north of Roye.

FOE FIGHTS SAVAGELY.

Farther north the British were in the outskirts of Bapaume this morning, but nothing has been reported as to later developments there. The enemy is fighting savagely in that area, seemingly being determined to beat off the British in this latest serious onslaught against the German front.

Along the Vesle River American troops today attacked the Germans at Bazoches, where the enemy has been intrenched since his retreat from the Marne. The fighting there is reported to be still going on. A little to the east of Bazoches the Germans attacked the Americans who have been in Fismette, on the north side of the Vesle. The enemy attack was repulsed.

The British are advancing toward Beugnatre, two and a half miles northeast of Bapaume. Nearer the Somme River they have moved eastward along the difficult ground that borders that

(Continued on Third Page.)

Luke Loftus was seriously wounded in the body. Capt. H. C. Caron was wounded in the arm. Lieut. S. Lockwood was also wounded.

Gaston Reddock, reported killed tonight, was seriously if not fatally, wounded. He was a customs guard. Another civilian named Cooley was reported to have been wounded.

These facts were officially announced here late tonight after a survey of the town and camp had been made.

Charles Levin and E. Marcor, employees of the Southern Pacific of Mexico at Nogales, Sonora, also are listed among the Americans wounded.

Early reports were that between ten and twenty Americans had been killed in the fighting, but this proved to be incorrect, and the only deaths known to have occurred among the Americans were the two officially announced.

The fighting followed the alleged efforts of a Mexican custom officer to smuggle a fellow-countryman across the boundary line into the United States. An American sentry attempted to stop him. Two Mexicans fired at the sentry across the street, striking him in the right arm. The fire was returned by American patrols, and, after Mexicans had rushed from near-by buildings and started shooting across the line from behind buildings and walls, the firing became general.

While the casualties on the Mexican side of the border were not known tonight, it was estimated that 100 had been killed by fire from the American side, while at least twice this number, including a number of civilians, were wounded.

Felix Penaloza, Mayor of Nogales, Sonora, was reported killed. His death has not been confirmed, although he was known to have been in the thick of the fighting. Mexican Consul Garza Zertuche, stationed here, stated tonight he did not believe the losses on the Mexican side of the line would be as heavy as was estimated by American officers.

Several hundred troops engaged the Mexicans and drove them well back into their own town. The fighting began about 4 o'clock and was general for an hour and a half.

In pursuing the Mexicans the American troops did not stop at the boundary line, it is said, but continued for at least two blocks into the Mexican town.

Civilians aided the American soldiers from housetops and other points of vantage.

At 5:30 a white flag was displayed by the Mexicans, a parley followed, but the sniping continued until after 7 o'clock. Bullets fell in Nogales and civilians were ordered to remain indoors, and without the zone of fire. Adobe houses, because their walls cannot be pierced by high-power bullets, were especially popular, and many families spent the night in these buildings with friends.

Reinforcements from an infantry regiment and a negro cavalry regiment were rushed to the border and took up combat positions. It was estimated more than 300 American soldiers and at least fifty civilians participated in the shooting. It was reported tonight that a detachment of cavalry crossed the border in pursuit of the Mexicans, but this was not confirmed. The fighting, which started at 4:05 p.m., continued without abatement until 5:30, when it died down except for an occasional sniping shot along the long international street.

Other officers wounded were Capt. Henry C. Caron, Saratoga Springs, N. Y., and Lieut. S. Lockwood, Nogales.

CAUSE NOT KNOWN.

No one seemed to know exactly what happened after the first shot was fired. An American sentry was seen to enter an office on International avenue, with his arm dangling at his side with a bullet wound through his shoulder. Soon after the firing became general and the crowd which rushed to the customhouse when the first shots were fired sought shelter behind buildings. Every one was cautioned off the streets by the military.

Reports that Juan G. Cabral, leader of a rebel band which has been operating south of the border, had approached within fourteen miles of Nogales was camped at the Maytorena, and that the shooting in Nogales was preliminary to an attack on the town by his band, could not be confirmed.

As soon as the firing became general, calls were sent to Douglas, Ariz., Fort Huachuca and outpost points. These are cavalry posts and the reinforcements were expected to start tonight, making the trip overland. Many persons from surrounding town and cities rushed to Nogales to assist the citizens and soldiers, expecting a general engagement.

BARB-WIRE LINE.

International avenue, where the fighting started, zig-zags its way along the international boundary line between Mexico and the United States, and forms the main business street of towns in two republics. Concrete monuments marking the border stand at intervals like giant fingers and a barbed wire fence which was erected by the Mexican officials to prevent evasions of the customs and immigration laws adds a militant touch to the picture.

American sentries patrol the boundary night and day, while Mexican sentries patrol the opposite side of the street. Customs guards and patrol squads have their stations at the American and Mexican customhouses, which face each other across the street.

Nogales is a progressive Arizona border town, with modern two and three-story business buildings on International avenue, and residence streets lined with palms and umbrella trees. Nogales, Sonora, the Mexican town, is a typical Mexican border town, with several large buildings and a church surrounded by a little plaza.

Nogales, Sonora, has been the scene of a number of border battles. The Diaz Federal troops were defeated and forced to cross the border and surrender to American troops.

A clash between American troops and Mexican rebels also occurred there during the Villa-Carranza fighting. The Carranza troops were fired upon when it was thought they were Villa followers.

GENERAL TO INVESTIGATE.
[BY A. P. NIGHT WIRE.]

EL PASO (Tex.) Aug. 27.—By long-distance telephone tonight, Brig.-Gen. DeRosey Cabell, commanding officer of the Arizona border district, with headquarters at Douglas, Ariz., authorized the statement that rumors of firing across the international line at Nogales, Ariz., had been received there late today. Gen. Cabell added he was leaving by automobile at once to investigate.

TRUCE IS DECLARED.
[BY A. P. NIGHT WIRE.]

TUCSON (Ariz.) Aug. 27.—A telephone message from Nogales at 10:15 o'clock tonight says the twin cities were quiet, a truce having been agreed upon until 7 o'clock in the morning. At a conference tonight between A. J. Abasola, commanding the Nogales (Sonora) garrison, and Lieut.-Col. Herman, together with Collector of Customs Charles Hardy and prominent American and Mexican civilians, Commandante Abasola expressed regret at the outbreak and declared it was due to ill feeling between Mexican and American custom guards. He said there was no hostility among the Mexican Federal soldiers toward the American forces.

Slowness of Count of Big Ballot Leaves Results for Many Offices in Doubt

Near.

STEPHENS LEADS SOUTH; ROLPH IN THE NORTH.

Battle for Governor will Turn at the Tehachepi, with Both Sides Claiming Victory.

(Continued from First Page.)

cisco papers say the Republican nomination is still wholly in doubt.

Joseph Crail, Stephens's campaign manager in the south, claims that Stephens has carried Los Angeles county by 25,000 votes, and that he will go north of Tehachepi with a plurality of 35,000. He claims the nomination of Stephens by 15,000.

On the other hand, Al McCabe, telephoned to Stephens headquarters here at midnight that Rolph had carried the bay district by about 27,000 votes. McCabe is supposed to be in the Stephens camp, so he would not be likely to exaggerate the Rolph plurality. Judging by all elections of the past, a plurality for Rolph of 27,000 in the Bay district would give him the Republican nomination.

Hayes does not seem to have figured to any marked extent. It is doubtful, according to the figures already received, whether he has carried his own county. Fickert ran third in San Francisco, but did not receive a large vote outside the bay section.

The total vote cast was surprisingly light. Not more than 43 per cent. of the total Republican vote was polled. The Republican vote will not exceed 275,000, which is 30,000 less than two years ago; while the Democratic vote will probably be less than 100,000.

Returns from Sacramento county show that the pay-roll brigade stabbed Stephens in the back. Professing to be friendly, they marshaled all their strength for Rolph and he carried Sacramento, the home of the forty fat commissions, by a vote of nearly two to one.

Rolph received more votes on the Democratic ticket in Sacramento county than both Heney and Woolwine, according to the fragmentary returns received at midnight.

IN THE SOUTH.

At midnight The Times made the following tabulation from partial returns received from 477 Southern California precincts:

Stephens, 10,181; Rolph, 5491; Bordwell, 2493; Fickert, 978; Hayes, 1074.

Democratic—Heney, 1953; Woolwine, 1226. The Rolph vote was not counted on the Democratic end as he was not believed to have a chance to win the nomination. These figures indicate that Heney will win the Democratic nomination by a small plurality.

Wherever the labor-union vote is heavy, all over the State, Rolph received a big vote. The wet districts also voted for Rolph. It is plain that there was secret but powerful organization of the radical elements, the liquor interests and the underworld in favor of Rolph. Stephens lost heavily in conservative sections by his reprieve of Mooney. It now appears that the influence brought to bear on him in that direction was a trick planned and cleverly executed by the pay-roll brigade in the the interests of Rolph.

CLAIMS ELECTION.

Tom Hughes, Stephens's right-hand man in Los Angeles, said at midnight: "The precincts already counted indicate that Stephens will have about 26,000 majority in Los Angeles city and county; and the meager returns from outside the county indicate that we will go over the Tehachepi with from 40,000 to 45,000 votes.

"If this estimate holds good, the northern part of the State will take care of itself. They can never beat us. We have received telephone communications from the north to the effect that Stephens has carried a number of the northern counties. He has carried every Southern California county, and most of them by a vote of from 2 to 3 to 1.

"I believe that Stephens has carried every one of the wine-growing counties, and I do not see how we can lose."

If Rolph wins the Democratic nomination but loses the Republican nomination, the direct primary law will promptly be thrown into the courts. The primary law provides specifically that a candidate cannot run on the nomination of another party if he has lost the nomination in his own party. But the primary law is an act of the Legislature and there is a provision in the Constitution which may be interpreted by the courts to give a candidate the right to run on any nomination he receives. If the Constitution guarantees that right the Legislature could not take it away. A number of constitutional lawyers claim that a candidate cannot be deprived by the Legislature of the right to run on any primary nomination.

At Midnight.

NOMINATION'S ANYBODY'S SAYS ASSOCIATED PRESS.

Counting of Returns So Slow as to Leave Results in Doubt.

[BY A. P. NIGHT WIRE.]

SAN FRANCISCO, Aug. 27.—The Republican nomination for Governor of California was as wide open, on the face of the official count, at midnight tonight, as it was at the opening of the polls eighteen hours earlier.

Rolph, 1796; Stephens, 1773, was the showing of the two high men in returns from 122 completed precincts of 6303 in the State.

Apathy of the general public toward the general election was manifested also in the counting of the returns, which proceeded with almost unexampled lassitude. Hours after the polls were closed, not a single completed precinct from San Francisco, Alameda, Sacramento, Los Angeles, or other populous counties, had been reported to county clerks or registrars by the precinct judges and tellers. In the country the vote was almost correspondingly slow, and in many counties no precincts were reported.

On the Democratic ticket returns were correspondingly small, the entire list for Governor and Lieutenant-Governor standing as follows:

Returns from 122 completed precincts of 6303 gave:

FOR GOVERNOR.

Republican—Bordwell, 109; Fickert, 91; Hayes, 160; McGee, 46; Rolph, 1796; Stephens, 1773.

Democrat—Heney, 443; Rolph, 554; Woolwine, 181.

Progressive—Heney, 32; Stephens, 34.

Socialist—Roser, 7.

Prohibition—Stephens, 15.

FOR LIEUTENANT-GOVERNOR.

Republican—Breed, 323; Rominger, 466; Snyder, 490; Young, 544.

Democrat—Snyder, 821.

Socialist—Beals, 12.

Prohibition—Young, 18.

At the Rolph headquarters it was said a statement would be made later on. Edward H. Hurlbut, campaign manager for J. O. Hayes of San Jose, said that incomplete returns indicated the nomination of Gov. Stephens with Mayor Rolph a strong candidate and Mr. Hayes third. "Mr. Hayes's vote," the statement said, "is a tremendous compliment to a man who made a campaign on personality and party lines. Had not Mr. Rolph entered the race, I believe Mr. Hayes would have received the nomination."

THE DAY'S NEWS SUMMED UP.

AUGUST 28, 1918.

THE SKY. Partly cloudy. Wind at 5 p.m., southwest; velocity, nine miles. Thermometer: Highest, 89 deg.; lowest, 66 deg. Forecast: Wednesday fair, except cloudy or foggy in the morning near the coast; continued warm in the interior. For complete weather data see last page of this section.

THE CITY. The race for the Republican nomination for Governor was very close, with both Rolph and Stephens claiming the nomination.

A remarkable sequel to the McCoy baby-substitution scandal in this city will be heard in the Tucson courts today when a Los Angeles woman will contest the famous baby's possession with its supposed mother.

"Gen." Nicholas Senn Zogg was found guilty in the United States District Court yesterday on all counts charging him with conspiracy to defeat the draft laws.

Simultaneously with the filing of a protest against the work with the Los Angeles school board, the publishers of an alleged pro-German history withdrew it for revision.

Charles Winsel, Belgian Vice-Consul, announced the receipt of word that his country has made Hoover a "citizen and friend."

An appeal was sent out from the local draft boards for assistance in handling the big coming draft in September.

The McAdoo order forbidding railway employees leaving their place of residence to testify caused an order transferring a suit to Santa Barbara.

Twenty-five hundred renewed membership in the Los Angeles Chamber of Commerce featured the drive yesterday.

SOUTHERN CALIFORNIA. Rainfall and Flowers ran very close in the Ninth District; Sheriff Cline was apparently re-elected; Hamilton and Cogswell were apparently the First District Supervisoral nominees.

Long Beach Shipbuilding Company awarded contract for four more government ships; awards to Long Beach now total $24,000,000.

Col. Fuller inspects Arcadia Balloon School; expresses satisfaction over progress made there.

Heavy rainstorm in San Diego county.

PACIFIC SLOPE. A court-martial at Camp Kearny finds man guilty of murder. Sentence of life imprisonment commuted to thirty years by reviewers.

Camp Lewis starts gas and grenade school for westerners just arriving. Infantry arms school also established early.

A cousin of Count von Bernstorff among those indicted on charges of espionage by San Francisco grand jury.

THE WAR: The Latest: An after-midnight dispatch from the Associated Press correspondent with the British army says that large reinforcements are being thrown in by the Germans in the neighborhood of Ilapaumo, especially at the town itself and in the area immediately south of it. Although there is much confusion in the enemy ranks, his resistance stiffened appreciably tonight.

GENERAL EASTERN. Fuel Administration orders use of gasoline decreased and requests motorists east of Mississippi to cease Sunday excursions.

Stocks on New York exchange are irregular, owing to the uncertainty of money market and railroad disputes with government.

Rate classification hearings at Chicago and Washington are set for October 22-23 by the Interstate Commerce Commission.

American submarine chaser sunk off Fire Island by American ship by mistake, it is announced. A number of crew missing.

WASHINGTON. The casualty lists for yesterday contain 506 names. Of these 90 were killed in action. Two Los Angeles men were wounded, one Lankershim man killed.

First Assistant Secretary of War Crowell is named Director of Munitions, with complete authority, and John D. Ryan is appointed Second Assistant Secretary of War and Director of Aeronautics, with unlimited powers.

Senate unanimously passes manpower bill, compelling all men 18 to 45 years of age, inclusive, to register for army duty. It contains modified work-or-fight clause.

Indications are that bone-dry bill will pass Senate today, with compromise effective of date July 1, 1919.

With destroyer building programme well under way, Navy Department will now speed building of battleships, it is announced.

Oil tax in new revenue bill will allow for decreased flow in computing base impost.

Demand of shipbuilders for increase to $1 an hour referred to the President for final adjustment.

85c Per Month DELIVERED TO SUBSCRIBERS

Daily, at Hotels, or Railway Trains, 5 Cents. Daily, on Streets and News Stands, 3 Cents. Sunday, in Los Angeles and Suburbs, 7 Cents. Sunday, Outside Territory, Per Copy, 10 Cents.

VOTERS SWAT COMMISSIONS.

Legislative Candidates Pledged to State Economy Win Hands Down.

That the people of Los Angeles are tired of the reckless expenditure of State funds and bitterly opposed to the fat and useless commissions was decisively shown by the support given the ticket of Legislative candidates who were indorsed by the Association for Betterment of Public Service.

With possibly two or three exceptions the fifteen candidates for the Assembly won by large majorities. In the race for the State Senate it appeared that the three candidates indorsed by the association won, even Senator Carr of Pasadena being defeated by W. F. Knight. This was one of the hardest fights.

midnight: "The precincts already counted indicate that Stephens will have about 26,000 majority in Los Angeles city and county; and the meager returns from outside the county indicate that we will go over the Tehachepi with from 40,000 to 45,000 votes.

"If this estimate holds good, the northern part of the State will take care of itself. They can never beat us. We have received telephone communications from the north to the effect that Stephens has carried a number of the northern counties. He has carried every Southern California county, and most of them by a vote of from 2 to 3 to 1.

"I believe that Stephens has carried every one of the wine-growing counties, and I do not see how we can lose."

If Rolph wins the Democratic nomination but loses the Republican nomination, the direct primary law will promptly be thrown into the courts. The primary law provides specifically that a candidate cannot run on the nomination of another party if he has lost the nomination in his own party. But the primary law is an act of the Legislature and there is a provision in the Constitution which may be interpreted by the courts to give a candidate the right to run on any nomination he receives. If the Constitution guarantees that right the Legislature could not take it away. A number of constitutional lawyers claim that a candidate cannot be deprived by the Legislature of the right to run on any primary nomination.

BULLETINS.

[BY A. P. NIGHT WIRE.]

STEPHENS'S CLAIMS.

SACRAMENTO, Aug. 28.—Martin Madsen, secretary for Gov. Stephens, said at 1 o'clock this morning that while returns are very incomplete at this hour, they show clearly that Stephens has won the Republican nomination and probably the Progressive. Conceding that Rolph has carried San Francisco by 20,000, the Stephens vote in the south and central counties and many of the northern counties will more than offset this and the final returns will show him well in the lead.

ROLPH LEADS.

SAN FRANCISCO, Aug. 27.—Returns from 314 completed precincts well distributed throughout the State gave:

For Governor: Republican: Rolph, 5882; Stephens, 4926.

These returns were widely distributed throughout the State, but represented only six precincts from Los Angeles county and forty-four from San Francisco county. Gov. Stephens, like Mayor Rolph, withheld comment. Most of the other candidates went to bed much earlier in the evening.

SAN DIEGO.

SAN DIEGO, Aug. 27.—Returns received here tonight from different parts of the Eleventh Congress district showed clearly that the name of William Kettner, incumbent, would appear on both the Democratic and Republican tickets at the November election. Kettner, a Democrat, was indorsed by Representatives of both parties before the primary, and his only opposition is that of the prohibitionists, who nominated Stella B. Irvine.

IN BAY DISTRICT.

SAN FRANCISCO, Aug. 27.—Complete returns from 152 of 749 precincts in this county give: Republican—Rolph, 5985; Stephens, 2998. Democrat—Heney, 1066; Rolph, 2886; Woolwine, 222.

IN DETROIT.

DETROIT, Aug. 28.—Commander Truman H. Newberry of the Third United States Naval District, former Secretary of the Navy, on the face of returns from approximately one-fourth of the precincts, appears to have been nominated as Republican candidate for United States Senator in yesterday's primaries.

Former Gov. Chase S. Osborn is running second. Henry Ford is a close third.

In the Democratic contest, Ford, who was a candidate on both tickets, had polled double the number of votes cast for his only opponent, James W. Helme, according to the incomplete returns.

ELECTION IN HELENA.

HELENA (Mont.) Aug. 28.—With 246 complete precincts reporting out of a total of 1408, Dr. O. M. Lanstrum of Helena is leading for the Republican Senatorial nomination with 1273 votes over his nearest opponent, Miss Jeannette Rankin, Congresswoman from Montana. Dr. Lanstrum's total on the precincts reported from every section of the State is 5037. Miss Rankin has 3756. H. H. Parsons of Missoula has 1630, while Edmund Nichols of Billings has 1047.

Two Models of Vacuum Cleaners.

[BY A. P. NIGHT WIRE.]

WASHINGTON, Aug. 27.—Manufacturers of power-driven portable vacuum cleaners agreed with the War Industries Board today to reduce their lines to not more than two models or sizes and to discontinue the manufacture of less essential attachments. It is estimated that an annual saving of at least 100 tons of steel, 5 tons of brass, 125 tons of aluminum and 1,000,000 feet of rubber hose will result.

There.

SAY CLINE IS STILL SHERIFF.

Backers Claim His Election at the Primaries.

Hamilton and Cogswell for First District.

Rives and McCormick Top List of Judges.

(Continued from First Page.)

made upon one issue — Randall's anti-war record. The Times urged the Republicans to repudiate him because he was one of only a few Congressmen in the United States who voted against the war and against six of President Wilson's preparedness bills.

The Times was satisfied that Odell, Mushet and Reagan had no chance to beat Randall and urged them to withdraw in favor of Mr. Flowers. If by any chance Randall secures the nomination his success can be charged directly to those candidates. Reagan did not even carry Long Beach, his home town, Mr. Flowers having a safe majority there according to latest incomplete returns. Mushet's vote in Long Beach was negligible. In fact, it was the same everywhere excepting Boyle Heights, where he was expected to get a big majority. Odell failed to carry Pasadena, his home town, which it appeared gave a majority to Mr. Flowers. In South Pasadena Mr. Flowers received almost as many votes as the combined vote of his opponents.

FOR SHERIFF.

In the race for Sheriff, John C. Cline ran like a scared jackrabbit. It appeared from late returns that he was elected at the primaries, having received more votes than all his opponents. Sam Browne ran second, Walton third, Howard fourth and Brain fifth. It is possible that returns from the county precincts may change the complexion of this fight, but it is not considered probable.

FOR SUPERVISORS.

That J. L. Matthews may oppose John J. Hamilton, the incumbent, in the final election seemed certain at a late hour. Mr. Cogswell made a good race, but incomplete returns indicated that he did not qualify for the finals.

In the Second Supervisor District it appeared that J. H. ("Jack") Rean was elected over E. J. Delorey, the incumbent.

One of the surprises of the election was the vote piled up by Miles Gregory in the Third Supervisor district. Forty-nine precincts complete gave him 149 votes with F. E. Woodley, the incumbent, second. W. M. Humphreys was third, McCormick fourth, Henri fifth, Osborne sixth and Stewart seventh.

FOR JUDGES.

It appeared that the incumbents maintained their natural lead in the contest for Superior judges, with James C. Rives topping the list and Paul J. McCormick second. Of the outsiders, Police Judge Thomas P. White ran exceptionally well and may land in the first division. Henry J. Stevens and Orfa Jean Shontz also made a good showing.

It is also reported that Dr. Jessie Russell, candidate for the Assembly in the Sixty-first district, was badly beaten. She was one of two women running for the Legislature. What Mrs. Edgar of Long Beach did could not be learned.

Reports from the Sixty-second Assembly District indicated that Wickham, the candidate of the Association for Betterment of Public Service, received more votes than all of his opponents.

FOR JUSTICE.

John W. Summerfield took the lead in the early counting of votes cast for Justice of the Peace of Los Angeles county and he maintained it throughout the night. Forty-nine precincts complete gave him a lead of 100 votes over his nearest opponent. It appeared that Judge Forbes would be second, Judge Hinshow third and Judge Brown fourth.

POLICE JUDGE.

Joseph F. Chambers is leading the field of sixteen candidates for Police Judges, according to the latest official complete returns from scattered precincts. The remarkable showing made by Mr. Chambers is attributed to his clean record during fifteen years or more on the police bench.

The four incumbents running for re-election no doubt have been nominated. Judge Chesebro being a close second in the race, with Judge Fredericksonthird, Judge Crawford fourth and Judge Richardson sixth. Apparently he was beaten for fifth place by Will chamberlin.

Others making a good showing and having a chance to land on the final ballot are Messrs. Heath, Curtin, Palmer, McConnell and Pope.

Max Rapaport and Theodore Goltsdanker are at the bottom of the list.

Registrar of Voters Lyons last night estimated that about 75 per cent. of those registered in city and county had voted yesterday. The number registered was 292,000, making the vote about 102,200 at Lyons's estimate. The tabulation of several individual precincts seemed to make this percentage slightly lower.

DANIELS MAKES ALL NAVY UNIFORMS SAME.

[BY A. P. NIGHT WIRE.]

WASHINGTON, Aug. 27.—Following the example set by the War Department for unifying the military establishment, Secretary Daniels today issued a general order wiping out the various differences existing in the uniform used by the regular navy and the naval reservists.

The order says hereafter the uniform of any given rank in the navy shall be identical in every respect throughout except for the various distinguishing corps devices, and that every officer in the navy shall be designated and addressed by the title of his rank.

The latter change does away with the time-honored custom of calling the staff heads by position they fill rather than by the title of their rank.

OUR CASUALTIES IN FRANCE.

[OFFICIAL GOVERNMENT DISPATCH.]

WASHINGTON, Aug. 27.—Two army and one marine casualty lists were issued today. The total is 506, of which ninety are reported killed in action. Of these, thirty-four casualties are among the marines, two being killed in action.

Two Californians are reported killed, four wounded and two missing, as follows: Killed, Gordon Rawley, Lankershim, and Frank S. Costa, San Rafael; wounded, W. L. Cullen, Gilroy; Charles M. Tucker, Los Angeles; Virge Gibson, Los Angeles, and W. A. Sanchez, Santa Paula; missing, Alfred P. Calhoun, San Jose, and B. F. Michael, East Auburn.

The first list, containing 326 casualties, is classified as follows: Killed in action, 47; missing in action, 98; wounded severely, 130; died of wounds, 16; died of airplane accident, 1; died of disease, 7; wounded, degree undetermined, 32; total, 326. The list:

KILLED IN ACTION.

Captain—
HARRISON, Ray P., Columbia City, Ind.
Lieutenants—
FULLER, Kenneth E., Exeter, N. H.
GEORGE, Calvin, Atlanta, Ga.
HURLBUTT, Charles Eras, Oshkosh, Wis.
Sergeants—
CANTY, Eugene F., South Boston, Mass.
FURO, George I., Junction, Wis.
WELTON, Edmund, Dorchester, Mass.
Corporals—
GALLAGHER, Floyd Kimbolton, O.
HARDEE, Paul Lucian, Pt. Atkinson, Wash.
HICOK, William F., Louisville, Ky.
SUTTON, James C., Robinson, Pa.
TRAUB, Robert Teleon, Bay City, Mich.
McCOY, Ernest, Cincinnati, O.
TROTTIER, Eugene, Brockton, Mass.
ZUCERA, Jerry J., Chicago.
Cook—
PALLA, John M., Stranton, Pa.
Privates—
COLLIS, William, New York.
FLEMISTER, John A., Pittsburgh.
LUMPKINS, Robert Hasor, Harbor Beach, Mich.
SEDLOCK, George, Chicago.
WITT, James, Norris, S. D.
ALDERTON, Marion L., Great Cacapon, W. Va.
ELLINGTON, Orscal M., Campbell, Ky.
FORNEY, Samuel Raymond, Likens, Pa.
GREEN, Frank J., Richmond, Ind.
GERALD, Henry E., Lacon, Ill.
GREELY, Philip, Goora, Wis.
GOETTINGEN, William, Detroit.
GRONDAL, Magnus, Madison, Minn.
LAFAYETTE, Wallace T., Barre, Vt.
LINDSEY, Sam G., Fresno, Cal.
LYNCH, William C., Rutland, Vt.
McCARTY, James D., Mouthousant, Ky.
MICHAUD, Joseph, Plattsburg, N. Y.
MERKER, John C., Martins Ferry, O.
NEWTON, Edward, Hamilton, O.
NUFFER, Ernest Gustava, Philadelphia.
RICE, Charles J., Syracuse, N. Y.
RINEFORTH, McClellan, Ft. Worth, Tex.
WILBURN, Jimbie, Denniston, N. C.
DOBIS, Max, Branston, Ill.
LAPOINT, Delbert, Flinter, Mich.
LISH, Peter F., Dickinson, N. D.
LLOYD, Romaine, Ralston, N. J.
PETERSON, Aledbert, Jamestown, N. Y.
RAWLEY, Gordon, Lankershim, Cal.
ROONEY, Frank, Simcoe, Mont.

DIED OF WOUNDS RECEIVED IN ACTION.

Captain—
CROSSEN, Kenneth H., Albany, O.
Privates—
MARTHALER, Otis, Beaver Dam, Wis.
McLES, Harley, Ethens, Wis.
TARDIFF, Emile, Madison, Me.
DEVEREAUX, Jerome J., Highland, Mich.
DUDA, Mike, Chicago.
GEORGE, Mike, Chicago.
GERMAN, John, Hagersville, Ala.
GILBERT, John F., Danbury, Ct.
JOHNSON, William Alfred, Bonnesett, Wis.
LAING, Leo, Chicago, Ill.
KOSTLASAK, Walter Lee, Ragtney, Mich.
SHOEMBERGA, Kelly, Mexia, Alabama.
SULLIVAN, John J., New Haven, Ct.
YOUNG, Frank, Liberty, Neb.
ZIMMERMAN, Edward V., Cambridge, Mass.

DIED OF DISEASE.

Sergeant—
MACCUTCHEON, Ivan, Chicago.
Corporals—
DANIELS, Chester, Normal, Ill.
NEVIL, Herbert K., Stroudsburg, Pa.
Privates—
COPELAND, James W., Holden, Utah.
GLENDON, William M., Winchester, Mass.
INMAN, Arthur J., Chicago.
MAY, Harold E., Toledo, O.

DIED OF AIRPLANE ACCIDENTS.

Private—
McNEILL, Ronald Bathe, Harrisburg, Ill.

SEVERELY WOUNDED IN ACTION.

Lieutenant—
OWENS, Frank M., Crawford, W. Va.
Sergeants—
BEAUCHAMP, Robert E., Dullard, Tex.
HARVEY, Claude, Clarksville, Tenn.
CARAWAY, Anthony, Lost Creek, Ky.
BOWEN, Hamilton Walker, Kadley, S. C.
SPRINGS, William H., Marshall, N. C.
GOLDENBURG, Hans, Chicago.
Corporals—
BUSH, Alden, Rockford, Mich.
CARAWAY, William F., Shawnee, Okla.
COURCIER, Louis H., Paducah, Ky.
CULLEN, William L., Ellroy, O.
KALISZEWSKI, Joseph Michael, Detroit, Mich.
M'INTOSH, Elsen J., Wollaston, Mass.
NURSE, Alex D., Hudson Heights, N. J.
SMITH, George, Jersey City.
STARK, Charles E., Bartlesville, Okla.
STRANSKY, Anton, Omaha.
WHITE, Angus Joseph, Bay City, Mich.
WILLIAMS, Thomas H., Newark, Ill.
WURMBACH, George A., Omaha.
Privates—
ASLIN, Joseph, Aurora, Kan.
BARROWS, Roy, Fort Wayne, Ind.
BARTHOLOMEW, Edward M., Easton, Pa.
BAZYLDO, John, Oglesby, Ill.
CAPATOSTA, Ralph, Lowell, Mass.
CRICOINE, Joseph, Webster, Mass.
FAWBER, Harry N., Lancaster, Pa.
FITZGERALD, Joseph, Washington, D. C.
HALAS, George, East Chicago, Ind.
HAMPTON, Charles E., Winston-Salem, N. C.
HATTY, Samuel, Philadelphia.
HILLA, Marcus, Wilkesbarre, Pa.
HUGHEY, Robert K., Russellville, Tenn.
HUMMELL, Frederick, Seymour, Ct.
HUNT, Paul, Centerville, Ind.
KELLY, Cecil E., Centralia, Ill.
KINSEY, William F., Winchester, Ind.
KRAUSCHICK, Anthony, Philadelphia.
LACHATEWSKI, Ted, Bay City, Mich.
LAFERNEY, Leo L., Brookes, Okla.
LAMB, Marion Sam, Sycamore, Iowa.
LAFONTE, Frank, Milton, N. H.
LASKY, Wladek Joseph, Bay City, Mich.
LAYOY, Elmer, Nowata, Okla.
LUTZ, Fessenden, Fairfield, Ida.
M'CALMACK, Raymond S., Green Castle, Ind.
M'GUIRE, Ernest P., Cairo, Ga.
MACKEY, Claude, Enid, Ala.
MACKEY, Frank, Athens, Mich.
MELTON, Luther A., Lawson, Okla.
MILLER, Clarence Andrew, Carbon, Ind.
MOORE, James, Portsmouth, Va.
MURRY, Friends P., Easton, Pa.
NEVILLE, Thomas H., Portland, Oregon.
NORMAN, Ware, Mill Creek, W. Va.
ONEIL, Frank, Virgus, Wis.
OREILLY, Thomas J., Concord Junction, Mass.
OSBORN, Eddie Bernice, Ind.
OSTERBERG, John Carroll, Schenectady, N. Y.
OXFORD, Harvey, Keokuk, Va.
PERKINS, William, Whitley City, Ky.
RORAN, R. Arnold, Meridan, Ct.
ROGERS, Leslie Newton, Bloomington, Ind.
SCHMIDT, Charles W., St. Louis, Mo.
SEARS, Hayden, Apex, N. C.
SEMMENDINGER, James, no emergency address.
SCHAMBERG, John G., Pittsburgh, Pa.
SMITH, Lawrence Clapp, West Johnston City, Ill.
SULLIVAN, Charley Bryan, Perkins, Ky.
TUCKER, Charles E., Amador, Cal.
TURNER, Lyle T., Ashtabula, O.
Ott, Arthur Van, Philadelphia.
WARD, Fred E., Menlo, Ga.
WENNER, George F., Cleveland, O.
WOLFORD, Joe, Edgerton, Va.
WOOD, Robert Stanley, Blackburg, W. Va.
WYMORE, Orville L., Barnes City, Iowa.
ZACHAROFF, John, Hazelwood, Mich.
LAVELLE, Lawrence J., Washington, Pa.
MAYS, John C., Grand Rapids, Mich.
MILLINKOVICH, Steve, Bessie, Okla.
CLAUDE E. NASH, Fordland, Mo.
WONDS, Otto, Beaufort, Ala.
PAPE, John H., Rocky River, O.
PLASTER, Phillip E., Oskaloosa, Iowa.
PLUMMER, Charles England, Ark.
PROTA, Vincent, Brooklyn.
PRYSTHOLSKI, Steve, Cleveland.
RADCLIFFE, Fred N., Scandale, Ind.
RICE, William E., Marshall, N. C.
DEMING, George A., Boston, Mass.
FAHEY, Harold H., Minneapolis.
LOVETT, Frank Howard, Methuen, Mass.
SORORN, Henry, St. Peters, Ind.
OSMENT, Jack, Red Oak, Okla.
PETERS, William C., West Liberty, Iowa.
PRIZELLO, Joseph, Hadsell, Mass.
PRIDDY, Thomas W., McKees Rock, Pa.
RICH, Melvin, Milwaukee.
ROGERS, Anthony, Philadelphia.
SWIM, Otho Elry, Proctorville, O.
SOUTHERN, John J., Pittsfield, Mass.
STEWART, Martin B., Hilton, Ark.
TUPMAN, Bert C., Lawsons, Wis.
TOOTH, Otis, Gadsden, Ala.
TURNER, Joseph H., Williamsburg, Ky.
WHALEN, Andrew H., Hampshire, Tex.
WOODWARD, Jesse L., Ingwood, O.
YOKELA, Charles, Pittsburg, Mass.
KATONSKI, Alfred E., Brooklyn.
HIBBIO, Ralph, Brooklyn.
SIMPSON, Otto, Romeo, Mich.
SUTTER, Joseph A., Omaha.
PETERS, Joseph, Beerball, Va.
STARR, Grover C., Reagan, Wis.
SWEENEY, Charles, Fairport, Mont.
TAVERELL, Adam, Cleveland, O.
THOMPSON, Ed, Viaduct, N. D.
WADE, Boyd, Toledo, O.
WALKER, Joe, Kilgore, Ky.
WASSON, Hugh, Big Stone Mountain, Ala.
WATERS, Frank, Duluth, Minn.
WIGGINS, Harold E., Seattle, Wash.
WILKINS, Michael, Frank, Detroit, Mich.
WOLFORD, Alex R., Brooklyn.
WORTMAN, Allen P., Indianapolis.
ZOJAC, John, Chicago.
BUCK, Steven, Holyoke, Mass.

WOUNDED—DEGREE UNDETERMINED.

Sergeant—
BOEHNIG, John G., Jamaica, N. Y.
Corporals—
Harrison B. Scott, Mt. Sterling, Ky.
JOHNSON, Robt. T., Woonsocket, R. I.
Mechanic—
HOWARD, Melvin H., Auburn, Neb.
Privates—
ARTESH, Walter, New York.
BISCAR, George Albert, Chicago.
CLIFTON, Wm C., Mabie, Tex.
HERBERT, James G., Yonkers, N. Y.
HIGGS, James W., Wybark, Okla.
JOHNSON, Julius L., Harmansville, Mich.
JOHNSON, Logan H., Belle Prairies, Ill.
LEYERBOUR, Edward W., Nora Springs, Iowa.
LYNE, George F., Tishomingo, Okla.
REED, Dallas J., Whitehall, Mont.
SIMPSON, Jesse C., Salt Lake City.
TAYLOR, James R., Mason City, Iowa.
FREEMAN, Marc S., Indianapolis.
HOLANDAK, Wm. Alpha, N. J.
JOHNSTON, Vernon F., Neopelem, Wash.
SALGERALA, Julius F., Colma, Cal.
KAPLAN, Louis, Chicago.
KUESTER, Charles, Sheboygan, Wis.
MARTIN, Harold C., Houston, Tex.
MILANI, Louis, Brooklyn.
MOONEY, Thomas M., Lee, Mass.
MOTESPAPPAS, Tony, Corcorino, Italy.
NEWCOMB, Wallace R., Olympia, Wash.
RUHL, Clemens C., Melino, Iowa.
SANDER, Albust, New York.
SLEASMAN, Fred J., Waterliet, N. Y.
HADDY STALNAKER, Independence, Or.
THURMOND, Donald K., Seattle, Wash.

MISSING IN ACTION.

Lieutenant—
MILLER, Lenso R., Carthage, Ill.
Corporals—
PHILLIPS, Leslie S., Laurel, Neb.
CROCKER, William A., Leesburg, Pa.
Buglers—
GARSTECKE, Michael J., Mt. Pleasant, Pa.
Privates—
AGNEW, Charles J., Philadelphia.
ALEXANDER, Omer L., Peterce, Wash.
ANDERSON, John M., Bellewood, Pa.
ASHTON, James E., Frankford, Pa.
BAIER, Edward M., Greensburg, Pa.
BANEGAS, Diego M., Donsante, N. M.
BARTLETT, Samuel H., Mifflin, Pa.
BOETWICK, Cecil T., Pleasant Valley, Okla.
BROST, George, Catawissa, Pa.
BURNS, Walter A., Pittsburgh, Pa.
COAKLEY, Thomas A., Philadelphia.
COLLINS, Wm. F., San Jose, Cal.
ADAMS, Lee, Oakhurst, Ga.
ANDERS, John W., Stanford, Tex.
ANDREOTTI, Joseph, Philadelphia, Italy.
BOOHER, George R., Seattle, Okla.
CLAYTON, James R., Clymer, Pa.
GARRITT, Thomas, Washington, Pa.
HENRY, Charles M., Washington, Pa.
HOGG, Joseph, Pittsburgh, Pa.
HOWARD, Albert R., Colo.
KNAUSS, William J., Blacklog, Pa.
MANNARINO, Pietro, Italy.
PAGE, Frederick H., London, England.
REDDING, Earl W., Richmond, Cal.
ROSS, Reginald A., Preston, Iowa.
SHUSTER, James, Lewesburg, Pa.
THOMAS, Patrick, Philadelphia.
TOBIN, John F., Philadelphia.
BEACHESNE, John M., Quebec, Canada.
BOROVOFF, Peter, Butler, Mont.
CARNEY, Harold J., New Haven, Ct.
DETILLAC, Ben M., Vernon, Wash.
DONNELLY, William Francis, Pawtucket, R.I.
HARRICA, John E., Statesboro, N. Y.
JEFFERS, Jesse, Fresno, Cal.
LILOTTE, Louis B., E. Taunton, Mass.
LYNCH, Thomas B., Astoria, N. Y.
PATRICK, Joseph, Carnegie, Pa.
PFARRER, William M., Lambert, Mont.
PRATT, Antonio, New York.
RICHARD, Aristo, Cantwell, La.
ROBERTSON, William, St. Paul, Minn.
SAKOWITCH, Joseph, Ansonia, Ct.
WILLIAMS, David Le, Brooklyn.
FITCH, Henry F., Le Crosse, N. M.
FORBES, Jay Lee, Bellefonte, Pa.
GAILE, Oscar T., Elmore City, Okla.
GALLEGOS, Miguel A., Rito, N. M.
GARCIA, Placido, Albuquerque, N. M.
GILCHRANE, John F., Boyce, La.
GIRARD, Peter, Simcoe, Mont.
GOLLAS, Andy L., Bazilton, Pa.
GRAY, Edwin, New Alexandria, Pa.
GRIECO, Alfonzo, Italy.
GUARASCIO, John, Parenzi, Italy.
HADDOCK, Marvin E., Homer City, Pa.
HEATHCOP, Jesse, Philadelphia.
HENNESS, James, Braxan, Okla.
HERNANDES, Guillermo, Rito, N. M.
HOOSER, Martin T., Philadelphia.
JOHNSON, Carlton, Milwaukee.
KENNICUTT, Orrin, Lancaster, Ky.
LEONARD, Frederick J., Covington, Ky.
LUCHINI, Calisto Alfonso, Colo.
LYNCH, Thomas J., Palmerville, Pa.
McCLURE, Elmer C., Nittany, Pa.
McKEEVE, Carl L., Ivory, Pa.
MASER, Jethro J., Johnstown, Pa.
MOCK, Clarence M., Altoona, Pa.
MORROW, Lee, Philadelphia.
OLLEN, Jerome, Wertsteown, Belgium.
OSTOVSKINIKOFF, Ivan, Philadelphia.
PADILLA, Antonio, Rito, N. M.
PRICKETT, William, Golden, Tex.
RAFE, Andrew, Gedinje, Italy.
RUGGIERO, Frank, Philadelphia.
SMITH, Alfred F., Hollidaysburg, Pa.
STEIN, Ralph E., Shrewsbury, Pa.
STEINER, Michael, Jessup, Pa.
SWIGART, Lloyd M., Mt. Joy, Pa.
YODERS, Russell E., Waynesburg, Pa.
WOMER, Frank L., Allentown, Pa.
WOMLEY, Harry, Hollidaysburg, Pa.
TOOMEY, William R., Philadelphia.
TOSH, William, Lipscomb, Ala.
TRAPANI, Salvatore, Philadelphia.
VANCE, George M., Altoona, Pa.
WAGNER, Roger, Okla.

PREVIOUSLY REPORTED MISSING IN ACTION—NOW REPORTED WOUNDED SEVERELY.

Private—
KNIL, Ralph J., Franklin, N. H.

SECTION NO. 2.

The second section reported 156 casualties, as follows: Killed in action, 41; missing in action, 3; wounded severely, 83; died of wounds, 18; died of accident and other causes, 3; died of disease, 1; wounded, degree undetermined, 7; total, 156.

The list:

KILLED IN ACTION.

Lieutenants—
DEARING, Vinton Adams, Cambridge, Mass.
FULLER, William H., Schenectady, N. Y.
GARDNER, Benjamin R., Palestine, Tex.
GLOVER, Ralph A., Bedford, Mich.
HOYER, Theodore Robert, Syracuse, N. Y.
KNECHT, Earl L., Allentown, Pa.
PATTERSON, Harold J., Bedford, Mich.
PLUMMER, Charles W., Boston, Mass.
RICE, Warren, Paintsville, Ky.
SAVAGE, Arthur Vancouver, Philadelphia.
VENABLE, Paul C., Durham, N. C.
Sergeants—
BLASEK, John, Chicago.
CAIRNS, William R., Madison, Wis.
HOOKER, Earl Salisbury, N. C.
HYDE, Allen K., Evanston, Ill.
LARSEN, Peter P., San Miguel, Cal.
MORRIS, Lyle, Berlin, Wis.
PONTI, Charles William, Superior, Wis.
SIMMONDS, Richard, North Hudson, Wis.
WEST, Charles, Rolfe, Iowa.
Corporals—
BEANE, Stanley A., Bingham, Me.
BOWLING, William J., Knoxville, Tenn.
FOELEY,

s in Doubt

SCHANDA, Edward, Chicago, Ill.
SCHUTTERER, Baltimore, Md.
PREVIOUSLY REPORTED KILLED IN ACTION—NOW REPORTED ON DUTY.
KILGALLON, John E., Canton, O.

LOS ANGELES SIGNAL CORPS MAN WOUNDED.

That her son, Charles M. Tucker, a member of the Signal Corps of the American Expeditionary Force, was wounded in action overseas was the word received yesterday by Mrs. Mary C. Tucker, his mother, who lives at No. 831 West Forty-third street.

The soldier, who has been in France since before Christmas, is 29 years of age. The wound was painful though not serious, being a flesh abrasion. The soldier has been a resident of Los Angeles for 12 years, and is a graduate of the public schools. Before his enlistment he was engaged in the oil business.

ANGELENO IS KILLED IN BATTLE AT FRONT.

A telegram has been received from Ottawa announcing the death of Cecil Phillips, in action in France. Young Phillips was 19 years old and lived for four or five years at the McKinley Industrial Home, Gerdena, where he had a high standing. He enlisted in the Canadian forces in the summer of 1914, but did not go overseas until February, 1917. A brother in Oakland survives him.

Announcing a Rise in The NEW EDISON Prices Effective Sept. 1st.

BUY NOW and Save More Than 10%

Convenient Terms

This style A-100 Model, now $108, will be $120.

This C-150 Sheraton, now $160, will be $175.

This C-200 Adam, now $200, will be $220.

This C-250 Chippendale now $265, will be $285.

This W-250 William and Mary now $265, will be $285.

This B-275 Inlaid Sheraton, now $290, will be $300.

416-418 So. Broadway

The Wiley B. Allen Co.

the American Army.

VICE WIN FROM HUNS

ericans Attack est of Fismes.

neously Germans at ette Start Savage Artillery, Air Battles.

with Infantry Thrust, Yanks Fight Them Off, Holding Town.

[BY ATLANTIC CABLE AND A. P.]

WITH THE AMERICAN FORCES IN FRANCE, Aug. 27.—The British statistics, it has been learned, recently refused their permission for Representative Ernest Lundeen of Minnesota and Representative Charles H. Dillon of South Dakota to visit the British battlefront. They arrived in France late in July and, aboard a British vessel and visited the American front. It is believed they now are touring Italy.

WITH THE AMERICAN FORCES IN THE VESLE FRONT, Aug. 27, 9 p.m.—American troops today attacked the Germans in the region of Fismes, three miles west of Fismette, simultaneously the Germans and the American lines at Fismette, about a mile northwest of Fismes.

Machine gun fighting in the outskirts of Fismes still is continuing. The Americans at present are holding their hand. Their attack on Fismette the town was bombarded the town with heavy guns and aerial bombs. Germans snipers endeavored to drive the Americans from the houses in order so that German machine guns in the hills could pick them off.

Many German airplanes descended to within 100 feet of the Fismette region firing machine guns. The Americans drove it away with their machine guns. The Americans are holding Fismette securely.

German artillery continued to shell the village at intervals during the day.

The American attack on Bazoches was made in daylight and the lines improved their positions although the Germans resisted stubbornly.

The Germans endeavored to send small infantrymen to reinforce their lines and as they passed down the road north of Bazoches many of them were killed by the French and American artillery and machine gun fire.

A heavy barrage preceded the German infantry attack and the movement was answered furiously by the Germans.

STATES MOTOR CORPS TO ARMY TRANSPORTS

REORGANIZATION WILL HAVE CHARGE OF ALL MILITARY VEHICLES.

[EXCLUSIVE DISPATCH.]

WASHINGTON, Aug. 27.—In addition for the more rapid movement of troops and supplies of the American Expeditionary Forces, the War Department has made a radical change in organization by creating a motor transport corps to have complete control of all motor vehicles in the army, from bicycles to motor trucks. This service, which has heretofore been a part of the Quartermaster Corps, has grown to such proportions that it has been found necessary to establish it as a separate corps, and its further expansion is planned.

The French and British armies have adopted the plan of putting their entire motor equipment under a single head," says a War Department statement, "and experience in handling our forces in France has demonstrated the necessity for similar action on part of the United States. All equipment and personnel in the various corps, with the exception of tanks and caterpillar tractors, is transferred to the new corps, which is being organized by Col. Charles B. Drake, a graduate of West Point, class of '96, and an officer experienced in motor transport work. Eventually his command will consist of approximately 5000 officers and 200,000 men.

"Among the many advantages sought by the creation of the motor transport corps is the more perfect standardization of equipment, resulting in greater efficiency and economy of operation, and permitting more fluent interchange of drivers and parts. The problems in supplying parts and making repairs will be greatly simplified."

BATTLE SUMMARY

(Continued from First Page.)

stream. They are reported east of Suzanne, which is situated on the northern bank of the river, and are closing in on Dompierre, which may be the pivot of the German lines south of the Somme in the direction of Chaulnes.

Between the Ailette and the Aisne the French have repulsed German counter-attacks and have advanced their line about three-quarters of a mile in the district east of Bagneux. This advance should bring Gen. Mangin's armies nearly north of the town of Juvigny.

There is little indication, however, that the German armies are demoralized in the battle that is going on from Arras to Soissons. At every point they seem to be fighting savagely and to be compelling the British and French to extend themselves to the limit. This resistance seems to be especially vigorous in the region of Croisilles and farther north between the Cojeul and Scarpe rivers.

MANY PRISONERS.

Additional prisoners have been taken by the British, who also have increased their captures of material and machine guns. The German losses still are heavy.

Each extension northward of the fighting lines adds to the difficulties and dangers of the Germans within the Picardy salient. An advance of several miles south of the Scarpe or the winning of the Hindenburg line on a front of any width would outflank virtually all the German gains made in Picardy this year. Behind the advancing British line astride the Scarpe are the hills around Arras from which hundreds of guns pour a devastating fire on the hard-pressed Germans. Several miles in the rear of the Hindenburg line east of Arras is a trench system known as the Quesnel-Drocourt switch line. How formidable this is, is uncertain.

SOUTHERN WING.

On the southern wing the British have taken several more towns east of Albert and astride the Somme.

Australian troops are on the southern wing, while Canadian units are along the Scarpe, in the north.

British aviators again have bombed Mannheim and Frankfort with success, while American bombing machines have attacked Conflans, between Metz and Verdun.

In Albania the Italians have been driven from Fieri and Berat, the most important towns captured in the July offensive.

POLITICS ON THE JOB, RODENBERG DECLARES.

[BY A. P. DAY WIRE.]

WASHINGTON, Aug. 29.—Speaking in the House today, Representative Rodenberg of Illinois, Republican, challenged President Wilson's recent statement that "politics is adjourned" and criticised the President for recent published letters in opposition to the candidacy of certain members of the House and the Senate.

He referred particularly to the President's opposition to the renomination of Representative Slayden of Texas; Representative Huddleston of Alabama, Senator Vardaman of Mississippi, and Senator Hardwick of Georgia, and to his indorsement of Henry Ford for Senator from Michigan, and to his request for the withdrawal of Representative Lever of South Carolina from the race for the Senatorial nomination.

"Since the fourth day of March, 1913, politics in this country has not been adjourned for a single, solitary minute," said Mr. Rodenberg. "It has not even been held in abeyance. It controls every official act and every official appointment. It is found in every branch of public service."

WORKS IN POISON OAK AND IVY WITHOUT FEAR

"I'm Laurel Hill Cemetery, of which I am superintendent," writes J. H. Drummette, Springfield, "is full of poison oak. I was badly. When I sent to you for a bottle of Santiseptic Lotion, I had been in oak for five months. I commenced using Santiseptic as soon as I got it and kept working in the poison till now entirely cured, and it certainly takes something to bother me. I had and have tried everything I or anybody else ever heard of, using all kinds of guaranteed cures, but simply time and money lost. Santiseptic certainly did the work."

Anyone who has ever experienced the tortures of poison oak or ivy will be grateful for the information that this very irritating annoyance is no longer to be feared. The pain, itching, fever and irritation disappear almost like magic with a few applications of Santiseptic. Santiseptic heals and prevents other skin irritations, such as sunburn, windburn, chafing, fever and cold sores and insect bites. It is a remarkable soothing and healing lotion. Men use it after shaving and the women for the complexion and for baby's skin.

Santiseptic is easily procured at the Owl, Sun and most other drug stores. A good-sized bottle costing but 50c. If your druggist cannot supply it, his name and 25 cents in stamps or coin sent to the manufacturers, the Esbencott Laboratories, Portland, Or., will secure postpaid large introductory bottle.—Advertisement.

AUCTION SALE OF SAND LOTS MANHATTAN BEACH

Saturday, August 31st, 1918

FREE EXCURSION — FREE LUNCH

CARS LEAVE 424 WEST 6th STREET, OPPOSITE PARK,

10:30 A.M. SEATS FOR ALL.

Every tenth of lots to be sold regardless of price. The last desirable beach property still in first hands. All modern improvements, paved streets, sidewalks and curbs, ornamental lights. Every lot has a superb view of the ocean.

FREE TICKETS AND INFORMATION CAN BE HAD FROM

H. E. CULLER, SALES MANAGER.
424 West Sixth Street. Main 7342.

OR H. PECK & CO., OWNERS, 508 HOLLINGSWORTH BLDG.
Broadway 3925.

Parties wishing to go in their own machines, take Redondo Blvd. via Inglewood to Manhattan Beach Blvd., Marine avenue west to the ocean.

USE THIS AD. FOR YOUR TICKET.

Good Bye, Joy Rides!

BAN ON SUNDAY MOTOR TRAVEL.

Fuel Administration Would Cut Gasoline Use.

Prohibitory Order if Voluntary Compliance Fails.

States East of the Mississippi River Effected.

[BY A. P. NIGHT WIRE.]

WASHINGTON, Aug. 27.—The Fuel Administration today called upon the public in States east of the Mississippi River to cease the using of all classes of automobiles, with a few exceptions, motorcycles and motorboats Sundays until further notice, as a gasoline conservation measure. Only voluntary compliance with the letter and spirit of the request will prevent the issuance of a mandatory order prohibiting the use of gas on Sundays, it was declared at the Fuel Administration. Automobiles for hire are included in the curtailment programme.

Motor vehicles to which the restrictions do not apply were announced as follows:

Tractors and motor trucks employed in actual transportation of freight.

Vehicles of physicians, used in performance of professional duties.

Ambulances, fire apparatus, police patrol wagons, undertakers' wagons and conveyances used for funerals.

Railway equipment using gasoline.

Repair outfits employed by telephone and public service companies.

Motor vehicles on errands of necessity in rural communities where transportation by steam or electricity is not available.

The action was taken by the Fuel Administration, it was stated, to meet a threatened shortage of gas for shipment overseas, created by increased domestic demands and extensive military operations in France.

TO STOP OIL WASTE.

[BY A. P. NIGHT WIRE.]

NEW YORK, Aug. 27.—"Stop the leaks and save the drops" was announced as the slogan of the oil-saving campaign of the Federal Bureau of Oil Conservation outlined by Edward S. Davis, chief of the bureau, at a meeting here of the National Association of Stationary Engineers. Mr. Davis declared that the country faced a shortage of oil unless the strictest economy is put into effect.

Demands of the war industries, the navy and the Emergency Fleet Corporation, were exceeding the supply, he said, and the country's reserve stock of oil was being drawn upon.

Twenty-five per cent. of the consumption of fuel oil last year was wasted, according to Mr. Davis, and the annual losses from petroleum products and natural gas wasted approximates one billion dollars a year.

OIL PLENTY IN MEXICO.

[EXCLUSIVE DISPATCH.]

NEW YORK, Aug. 27.—American holdings of oil lands in Mexico are estimated to contain 20,000,000,000 barrels of oil. The potential wealth in those holdings runs into incalculable billions. It is estimated that $11 worth of Mexican crude oil has the possibility of being transformed into $25 in this country, its value depending on the productive purposes to which it is put. If it has half that value American owned oil in Mexico is worth $250,000,000,000.

This American ownership in Mexican lands, which now is in danger of confiscation by the attempt of Carranza to put into effect a Bolshevik programme, means that an abundant supply of fuel oil should be at the disposal of the American navy and merchant marine.

STEFANSSON LEAVES NORTH VIA ALASKA.

[BY A. P. NIGHT WIRE.]

JUNEAU (Alaska) Aug. 27 (via cable.)—Vilhjalmur Stefansson, Arctic explorer and discoverer of the "blond Eskimos," was at Circle city last night on his way up the Yukon and to the outside via Juneau and Southeastern Alaska, according to advices received here today.

Charles W. Hawkesworth, superintendent of education of Southeastern Alaska, received a telegram from the explorer in which Stefansson declared that he probably would stop over for a few days at Juneau. He expected to be at Dawson next Friday. He said that it may take a year for him to recover fully from the effects of his recent attack of typhoid fever.

BRITISH MISSION IS WELCOMED IN HAVANA.

[BY ATLANTIC CABLE AND A. P.]

HAVANA, Aug. 27.—The British mission, headed by Sir Maurice Bunson, which has been visiting the republics of South America, arrived at a Cuban port this morning.

Later they were received in Havana by the high Cuban officials, with troops lining the streets.

The members of the mission will be given an official welcome at the palace.

Italian Editors Sightseeing.

[BY A. P. NIGHT WIRE.]

SAN FRANCISCO, Aug. 27.—Inspection of the marine quarters, shipbuilding plant and navy yard at Mare Island, near here, featured the programme today of the official mission of Italian journalists, now visiting here. The remainder of the day was spent in a sightseeing trip around San Francisco.

Easiest way to do without wheat, says Bobby

POST TOASTIES (CRISP CORN FLAKES)

COMPLETE REGISTRATION LIST OF NATION IS CROWDER'S PLAN.

[BY A. P. NIGHT WIRE.]

WASHINGTON, Aug. 27.—Local authorities in all parts of the country have been called upon to co-operate with the government in enforcing order and bringing about a complete registration of men within the new draft ages on the day to be fixed as soon as Congress passes the man-power bill.

Provost-Marshal-General Crowder announced today all Federal marshals, deputy marshals and investigating agents, and all police officers of States, counties, townships, municipalities and of towns, will be directed to hold themselves in readiness to render whatever assistance may be necessary. They will be required to examine the registration lists and report the names of any persons liable to registration who fail to appear.

In order that younger men may be released for more active positions, the enlistment of men between the ages of 45 and 55 years has been approved by the War Department for the Ordnance Department, Quartermaster and Medical corps and for certain branches of the Signal Corps.

Instructions to this effect were sent today to army recruiting units throughout the country.

Draft Extended.

MAN-POWER BILL PASSES UNANIMOUSLY IN SENATE.

All Men 18 to 45 Required to Register; Work-or-Fight Clause Modified.

[BY A. P. NIGHT WIRE.]

WASHINGTON, Aug. 27.—The man-power bill, bringing within the army draft all men from 18 to 45 years old, was passed late today by the Senate, with a modified work or fight clause.

All efforts to change the age limits or to direct separate classification of youths under 21 failed, and the measure now goes to conference between the House and Senate with no difference for serious controversy except the work or fight provision.

The Senate was recorded unanimously for the bill. Senator Gore of Oklahoma, who cast the only negative vote on the roll call, withdrew it and was excused from voting. There were seventy-five affirmative votes.

The vote was recorded amid unchecked applause from the galleries.

It is expected the measure will add 13,000,000 men to the nation's military strength and provide the army that will enable the Allies to defeat Germany next year.

In conference the differences in the drafts of the bill as passed by the Senate, and as enacted by the House by a vote of 336 to 2, are expected to be compromised speedily and the bill in its final form transmitted to President Wilson for his signature late this week.

GEN. CROWDER READY.

Preparations being made by Gen. Crowder are expected to insure the registration of all men within the ages of 18 and 21 and 31 and 45 within a week or ten days after the President signs the bill.

The Senate adopted nearly all the provisions desired by the administration, including the one giving the President authority to establish orders of call. President Wilson is expected to follow the plans of the War Department, which provide for the calling of youths of 18 years after the other classes and the educating of such boys while in training and prior to their being sent overseas.

Controversy, which has engrossed the Senate since the bill's consideration was begun last Thursday, today centered in a spirited struggle over the sentiment against calling youths under 21 and on the work-or-fight amendment. Before adopting, by a vote of 40 to 29, the work-or-fight amendment, providing subject to the draft of men exempted for industrial and other reasons who do not continue at work, a proviso was added that in case of strikes, penalties of the work-or-fight rules shall not apply if the men submit their disputes to the War Labor Board and continue their labor. This limitation, offered by Senator Cummins of Iowa, was incorporated, 72 to 0.

BOY AMENDMENTS SMASHED.

Before taking the vote on final passage, the Senate in crushing the opposition to service of youths under 21 twice bowled over an amendment by Senator Poindexter of Washington to make the minimum draft limit 19 instead of 18 years, first by a vote of 58 to 14, and again, 52 to 21. A proposal by Senator Kirby of Arkansas to make 20 the minimum age was rejected, 60 to 12, while that of Senator Vardaman of Mississippi, to retain the present 21-year minimum, was decisively defeated without a roll call.

Senators Chamberlain, chairman, and Hitchcock and Warren of the Military Committee late today were named Senate conferees on the bill. The House conferees are scheduled to be named tomorrow, and work on compromising the differences will begin late tomorrow or Thursday.

Besides the work-or-fight amendment, the final fate of which generally is regarded in doubt because of House opposition and lack of administration support, the Senate wrote in an amendment by Senator Penrose of Pennsylvania, Republican, providing that draft boards shall determine questions of deferred classifications without requiring registrants to claim exemption or deferred classification.

PERONNE IS IN GRIP OF HAIG.

(Continued from First Page.)

those south of the river are gradually releasing the pressure on Arras, the outskirts of Plouvain were reached, and the line then ran at an angle slightly west and due north of this point, with the British still going rapidly and the enemy resistance decreasing.

South of the Scarpe the British reached Pelves, but the situation there is uncertain. Almost directly south of the river Bois du Sart and surrounding ground have been captured, and thus Pelves cannot hold out long.

London troops approached close to Croisilles, but a hot machine gun fire caused them to pause.

At the same time other troops attacked to the north against Fontaines-les-Croisilles. Having reached the outskirts of that place, they then swung southward to outflank Croisilles. They met with stiff resistance there, but the Germans were rapidly being overcome.

South of this place the British have pushed well to the east of St. Leger, and are now fighting just northwest of Ecoust-St. Mesin, between that town and Croisilles. Fighting likewise is in progress in the outskirts of Vaulx-Vrancourt.

East of Bapaume the line has been extended along the railway to Cambrai.

Maricourt and the ground to the east are in British hands. Trones Station and Wood and the ground to the east were captured, as well as Monlin de Farcy, on the Somme River bank, which was in the British front lines at the opening of the first battle of the Somme. Vaux Wood also was occupied, and was held firmly.

After an all-night fight, Vancourt Tower and town, south of the Scarpe, were taken, and the important Heninel Ridge, as well as Heninel village, was captured.

Most of the operations south of the Somme have been carried out in a comparatively "peaceful penetration" for the Germans in this territory are offering hardly any resistance and the Australians are simply pushing ahead, rounding up villages, wood and ground without having any definite objective.

It was to the north of the Somme that the formidable organized attack was launched by the British on an 8000-yard front this morning, and it was this which had such good results in ground gaining. All the British guns have been moved up and are following close behind the infantry and the tanks.

The barrage laid down north of the Somme today was as heavy as any since the battle began, but the enemy counter-barrage was so thin as hardly to deserve the name. Obviously the Germans are trying to save as many guns as possible. But despite this they lost many today. One small British formation alone captured two complete 77 German field batteries since yesterday. The capture of these light batteries is significant. The Germans ran for their lives when the British suddenly appeared close to them and did not even make an effort to save their guns.

The enemy machine gunners have shown a similar spirit, their principal idea apparently now being to save themselves.

German soldiers also have begun to exhibit the greatest contempt for their own officers and are carrying their feelings right into the prisoners' cages. In a number of cages, into which thousands are pouring, the German soldiers have gone out of their way to be extremely insolent to their officers, jeering at them and loudly proclaiming their views in no uncertain manner.

Going to such lengths would undoubtedly result in courts-martial and firing squads in Germany and it is gathered from the prisoners that they go as far as they dare even on their side of the line. All the prisoners, men and officers, express their longing for peace by agreement.

The German One Hundred and Fourteenth Division is the latest to meet with disaster. One of its battalion commanders, his adjutant, and what remained of the staff were captured, while the unit itself was virtually wiped out.

The Canadians in their operations yesterday south of the Scarpe took more than 2000 prisoners and they continued their work of capturing large numbers today.

From present indications it seems that at least on the southern end of the battlefield the Boche is slowly, but surely, going back over the Somme. The capture of Roye by the French will help the movement, while between there and the Somme there is every sign that the Germans have had enough. As a matter of fact, the action in this locality began to develop into resistance by rear guards alone three nights ago. Since then the British have had less and less difficulty in getting on. Continued success north of the Scarpe would soon leave the Germans farther north in a continually deepening salient which it would be difficult for them to hold.

North of the Scarpe progress is being made by the British on both sides of the road to Douai. As Haig's forces advanced south of the river the Germans soon found that the ground north of the stream was extremely dangerous. Here they are being forced back, leaving their rear protected with a large number of machine guns, and are employing the same tactics that they generally are using along the rest of the battle front.

Many more prisoners and guns and another German battalion commander have been taken. The officer was taken in the fighting around Beugnatre, north of Bapaume.

The total number of machine guns taken from the Germans in the present drive must now run up in the thousands.

During Hot, Wakeful Nights

Take Horsford's Acid Phosphate. Most beneficial for exhausted conditions due to heat. Non-alcoholic—aids refreshing.

The First Line.

SPEED BUILDING OF BATTLESHIPS

Navy Department Prepares for Big Programme.

Slips Being Constructed for First-Class Vessels.

Destroyers Have Occupied Facilities of Nation.

[EXCLUSIVE DISPATCH.]

WASHINGTON, Aug. 27.—With its destroyer programme going favorably, the Navy Department is preparing to concentrate its efforts on the three-year battleship programme, calling for sixteen capital ships, which has been set back almost two years by the necessity of building ships to combat Germany's submarine warfare.

Material is being fabricated for the new ships. Slips are being constructed at the Philadelphia and New York navy yards to permit battleship construction. Plans have been made to begin construction of capital ships at the four big private plants, Cramps, Newport News, the New York Shipbuilding Company and the Fore River yards.

Realization that the delay in battleship building programme threatens the relative position of the United States in naval strength of nations has not yet been forced suddenly on the Navy Department. It has been known from the first that the British, German, French and Japanese navies have been increasing their number of capital ships, while the United States has marked time.

DESTROYERS MORE URGENT.

The necessity of building destroyers to fight submarines, and merchant ships to take the place of vessels sunk by U-boats was regarded as so urgent, however, that the battleship programme was recognized as of secondary importance, and the shipbuilding facilities of the nation were centered on destroyer and submarine chaser building and on the merchant fleet.

The building programme carried in the Naval Appropriation Bill of August 29, 1916, provided for ten first-class battleships, six battle cruisers, ten scout cruisers, fifty destroyers, nine fleet submarines, fifty-eight coast submarines and auxiliary ships bringing the total number of vessels authorized up to 157.

The Naval Appropriation Bill of March 4, 1917, provided for 109 additional vessels, including twenty coast submarines. The number of destroyers and submarine chasers authorized runs into the hundreds. Hardly a start has been made on this battleship programme, all of which was to have been under way prior to July 1, 1919. Construction of the battle cruisers has not been started.

FACILITIES INCREASED.

The shipbuilding facilities of the country have increased so fast under the pressure of war, however, that when a start is made in earnest naval officials believe the fleet of capital ships will be completed in record time.

The fact that, while the United States has been concentrating on destroyers and merchant ships, Germany has been devoting most of its shipbuilding energies to constructing submarines will offset delays in battleship building in this country. The situation now is that Germany has built submarines far beyond their importance as naval craft, while the United States has overthrown the naval balance by giving its destroyer fleet a strength far in excess of requirements for a balanced naval fleet.

The United States, however, is in far better position to restore the balance than Germany is, and the navy is expecting to make rapid strides when its battleship building programme is fully launched.

WAR TAX HEARINGS PLANNED IN SENATE.

[BY A. P. NIGHT WIRE.]

WASHINGTON, Aug. 27.—Hearing on the new war revenue bill, to begin next Tuesday and continue for not more than ten days, were arranged today by the Senate Finance Committee. All industries will be asked to appoint representative spokesmen to avoid duplication of evidence presented, but any one desiring to be on hand will be invited to attend.

Are you?

Suppose you were standing in a trench in France, waiting for the command that would send you over the top. Would you lag behind? Would you ask "to be excused?" You are in the trenches today—just as surely as though you were on the battle lines in France. And you are asked to go over the top NOW—with the "Glory Pledge."

Your Los Angeles Chamber of Commerce asks your support in the working out of its tremendous "Win-the-war program" and in preparing the way so that Los Angeles may successfully accomplish those colossal tasks that after the war will bring.

The Chamber of Commerce IS Los Angeles. It is a body of efficient men of well-proved ability, who are qualified to invest your contributions where they will do the most good. "The store with a Conscience" believes that to help the Los Angeles Chamber of Commerce will not only help win the war, but will insure prosperity during the reconstruction period after the sound of the guns has died away.

ARE YOU A MEMBER OF THE LOS ANGELES CHAMBER OF COMMERCE?

J. B. Silverwood

—"the Store with a Conscience"

BROADWAY AT SIXTH

THE HOME OF HART SCHAFFNER & MARX CLOTHES

THE MORRIS PLAN

ARE YOU GOING TO COLLEGE?

If you are, you will need new clothes, traveling expenses, a trunk, and any number of extras that take money. Are your parents finding it hard to provide the necessary funds? Tell them a MORRIS PLAN loan will only cost them $8 for each $100 borrowed and they can pay it back by making deposits of $2 per week for each hundred and it will not then be a hardship to them. We will be glad to help them out. Bring in the wage-earner of the family and get an application blank. Information costs nothing.

THE LOS ANGELES MORRIS PLAN CO.
725 South Spring St.

DR. BEAUCHAMP

Full Set Teeth, guar. 15 yrs.	$7.50
Gold Crowns, 22-k gold	$5.00
Bridge Work, per tooth	$5.00
Porcelain Crowns	$5.00
Teeth extracted, painless	$1.00
Aluminum Plate, none better	$14.00

No charge for (guaranteed painless) extractions when bridge or plate work is ordered.

Gas given, if desired, for extracting. EXAMINATION FREE.

DR. BEAUCHAMP
Forve-Pettibone Bldg. Phone 7769.
8th Floor, 512 S. Broadway.

WAKE UP!

YOUR Phonograph With Any or All of the Following Selections—

—Smiles
—Jazz Band Ball
—Ostrich Walk
—Baby's Prayer at Twilight (accordion)
—From the North, South, East and West ——Lauder.
—Long, Boy
—While the Moon is Beaming

Make Your Selection Now. Barker Bros. Will Be Closed All Day Saturday, August 31st—account Barker Bros.' Annual Outing, Santa Monica Beach.

Barker Bros
ESTABLISHED-1880

Largest Phonograph and Record Dealers in the Southwest. Agents for Henry F. Miller, Brambach Baby Grand and Webster Pianos.

724-728 South Broadway

The Times Free Information Bureau
619 South Spring Street

THE TIMES FREE INFORMATION AND RESORT BUREAU is for the accommodation and benefit of persons seeking interesting routes of travel, desirable hotels and rest, recreation and recuperation at the seashore or in the mountains.

Particulars are furnished by competent attendants and by correspondence to the general public regarding rates and attractions of railroad and steamship lines, hotels and pleasure and health resorts. Photographs, descriptive circulars and transportation literature are kept on hand for inspection and distribution. Times readers can obtain here in a few minutes, without the delay incident to writing for it, all the information necessary for a safe and enjoyable journey or vacation. This service is absolutely free. Literature may also be obtained at the New Times Building, Broadway at First street.

PERSONS CONTEMPLATING VISITING LOS ANGELES ARE PRIVILEGED TO HAVE THEIR MAIL ADDRESSED TO THE BUREAU.

Resorts

ARLINGTON HOTEL
SANTA BARBARA

An absolutely Fireproof Hotel—All Outside Rooms, affording plenty of light and air—Headquarters for Tourists from all parts of the world. Private Lavatories in connection with all rooms. Ideal climate the year round. Automobile road is now perfect, 2½ hours' run Los Angeles to Santa Barbara. Unexcelled facilities for care of automobiles in hotel grounds.

E. P. DUNN, Lessee.

The Most Attractive and Sportiest Golf Links in California.

CAMP CURRY YOSEMITE

1000 CAPACITY SERVICE FIRST

Crisp nights and embracing athosphere are vacation boons peculiar to August and September. Get the tan and health glow this year. Service and Hospitality—ask those who have been THERE. $21.00 per day, $126.00 per week. Free Storage Garage. Latest Road Maps. Camp Curry Office, 421 South Spring Street, Los Angeles.

Pinecrest

Mountain Resort, on San Bernardino Mts. Altitude 5,000. Nearest resort to Little Bear Lake and Deep Creek, always cool. Rustic housekeeping bungalows, hotel, store, open-air swimming pool, garage, modern throughout. Rates: Cottages, $15 per week and $2.50 up; hotel, American plan, $4.00 per day and up. Folders and reservation. Ames Inn, Travel Bureau, 318 S. Spring St.; Peck-Judah Information Bureau, 620 S. Spring St.; Foster's Information Bureau, Rosslyn Hotel; Security Trust & Savings Bank, Fifth & Spring.

Hotel Virginia

LONG BEACH

AT THE BREAKERS' EDGE

Absolutely Fireproof. American plan. Golf, Tennis, Dancing, Bathing. Center of social events. Luxurious accommodations. Hospitable atmosphere. Spend the week-end. Write for folder. O. N. Burbank, Mgr. ARMY AND NAVY HEADQUARTERS.

SANTA CATALINA ISLAND

California's Ideal Summer and Winter Resort. For time card and general information, inquire BANNING COMPANY, Agents, 104 Pacific Electric Building, Los Angeles, California. Phones: Sunset Pico 84, Home 10464.

WHAT $12 WILL DO

$12, the cost of an evening's "blow out" at the beaches, will pay for a week of profitable vacation at OAK GLEN LODGE, 5000 feet, the popular resort northeast of Redlands. Reserve for September now. All rooms taken during August. Rite Peck-Judah Co., or write Miss A. M. Woodford, R. F. D. No. 1, Yucaipa, Cal.

THE WILKINSON PLUNGE
FLOWER STREET AT 16TH

Suits, towels, hair dryer, etc., 25c.

OPEN LABOR DAY
For MEN and WOMEN

6 A.M. to 10 P.M.

MOUNTAIN SPRING RANCH
SAN DIMAS CANYON

Housekeeping bungalows. Everything complete. 2½ miles from Los Angeles, three miles north of Foothill Boulevard. All provisions supplied on place. Auto meets Santa Fe and P. E. by appointment. For information address Mt. Spring Ranch Co., La Verne, Cal. Both Phones, La Verne 641.

HEALTH and EFFICIENCY

War-time vacations must promote health and efficiency. Try MOUNT LOWE RESORT. Mile high. American plan. European plan—housekeeping cottages. Moderate prices. Free amusements. Ask P. E. Information Bureau for illustrated folder.

CAMP RINCON

Opens May 1st. Prospects for trout fishing fine. Cabins and tents for housekeeping with screened dining-rooms. Bring your fishing license. DR. M. H. DAILEY, Camp Rincon, Azusa, Cal.

RADIUM SULPHUR SPRINGS
MELROSE AVENUE AND GOWER STREET

Drink and bathe in the most radio-active natural curative mineral water. It purifies blood, keeps you young. HOT BATH treatments for Rheumatism, Colds, Poor Circulation, Sciatica, Diabetes, Stomach, Liver, Kidney, Bladder, Blood, Bright's, Nervous and Female Troubles. Doctor's advice free. West Sixth Street car line. Phone 577104.

GARDEN COURT APARTMENTS

West. Elegantly furnished. Hotel service relieves you of all care. Equipment is the very latest. Including soft water refrigerating system. Beautiful lobbying and sunparlor rooms. Sewer garden, two fine tennis courts. Its situation, ONE THOUSAND FEET above the sea level, makes it an ideal summer residence. Tel. Home 67047; Hollywood 9438. G. E. Merrill, Mgr.

SPEND LABOR DAY AT VENICE ALL DAY PROGRAM

SEVEN OAKS

A delightful vacation place for the family. 5000 feet elevation. Good automobile road from Redlands. Comfortable cottages, good beds, splendid table; beautiful surroundings, bracing air. Stage daily. Address Manager Seven Oaks, Redlands, Cal.

Mt. Wilson Hotel and Strain's Camp

Reasonable rates. Daily auto stage, 623 S. Spring St., Los Angeles, or Sun Drug, Colorado and Raymond, Pasadena. Information W. E. Cory, Mgr. Pair Oaks 3471 and Peck-Judah. Main 1799.

Los Angeles Hotels and Apartments

Hotel Savoy

of Los Angeles, at Sixth and Grand, opened Jan. 1, 1918. Absolutely fireproof. Rooms with bath $1.50 to $2.50 per day. Elegantly furnished. In the heart of the new shopping district. Under the management of John A. Ewing of the Savoy in Kansas City, Mo. W. M. George (formerly of the Hayward.) Assistant Manager.

Steamships

PACIFIC STEAMSHIP COMPANY
THE ADMIRAL LINE

624 South Spring Street

Main 7282. Long Beach Office, 116 West Ocean Ave. 12333

THROUGH AND FREQUENT SAILINGS TO SAN FRANCISCO, SEATTLE—TACOMA AND VICTORIA, B. C.

SHORT OCEAN VOYAGES to SAN DIEGO AND SANTA BARBARA Berth and Meals Included in All Fares.

FOR FARES, DATES OF SAILINGS, HOURS OF DEPARTURE AND NAMES OF STEAMSHIPS, APPLY TO ABOVE ADDRESS

The Times regularly prints all the advertising announcements published in other local newspapers in addition to many exclusive advertisements not printed in any other local newspaper.

STORAGE, MOVING AND FREIGHT FORWARDING

FIRE PROOF WAREHOUSE

Centrally Located

Store Your Furniture.

Private Locked Rooms $1.50 a Month

Boxes, Valises, Etc., 25c a Month. MOVING, PACKING, SHIPPING.

Home 58417. COLTEAR'S VAN & STORAGE CO. Office 142 E. Main Street. Main 1117.

Steamships

AUSTRALIA

NEW ZEALAND AND SOUTH SEAS Via Tahiti and Rarotonga. Mail and Passenger Service Every 28 days. Union S. S. Co. of New Zealand 320 California St., San Francisco or local Steamship and Railroad Agents.

Honolulu

OCEANIC STEAMSHIP CO.

Fast American S.S. SONOMA—VENTURA, 10,000 ton Lloyds A1 register. Quickest passage—Lowest Rates, Delightful Service. 1st—1st class, $15—2nd class, Sydney Short Line—Pacific Tours $157.50. 1st class. Sailing dates on application. A. M. Culver, 527 S. Spring Street, Los Angeles, or 681 Market St., San Francisco, Cal.

HAY FEVER HERE WHY SUFFER? TAKE ASCATCO

Quickly Relieves Painful Headaches, Sneezing and Distress.

Hay Fever subjects note this: Ascatco is your REAL remedy for relief. Is quick in action affording escape from distress to thousands who have used it each summer. Works its benefits right at home; no need to change climate. Prevents and lessens severity of headaches, pains in eyes, watering of nose, excessive sneezing. Invaluable for rapid relief in Asthma and Bronchitis. Clears nasal passages, permits free breathing and sound sleep. Write today for Free Sample to Ascatco Laboratory, 243 West 47th St., New York.

On sale now in Los Angeles by the Owl Drug Co., Sun Drug Co., and all druggists.

RED FABER SOFT FOR CUB HITTERS.

[BY A. P. NIGHT WIRE.]

GREAT FALLS (Ill.) Aug. 27.—Urban (Red) Faber, who pitched the Chicago Americans to victory over New York in the world's series last fall, fell a victim to the bats of the Chicago Cubs, champions of the National League, in an exhibition game against the Great Lakes Naval Training Station team today. Score:

Chicago	1	2	1	4	0	1	0	2	0	11
Great Lakes	0	0	0	0	0	0	0	1	0	1

Batteries—Douglas and O'Farrell; Faber and Clemens.

WELDON WING IS AN EASY WINNER.

Weldon (well done) Wing bumped Al Grunan good and proper in the main event at Doyle's last night, and earned an easy decision. With Al it was "hold on McCloskey, hold on till you die; hold on McCloskey, 'twas Al's battle cry," and he lived up well to the slogan. Tommy Richards punctured Kid Julian good and often. Across the Kid's nose was a sign, "punch here," and Tommy followed the trail to the end.

Charlie Roselli won his way to a decision over Frankie Garcia by manipulating an enfiladding left to the proboscis. Johnny Cardova and Ted Titus battled to a draw. Joe Gomes outclevered Pete McCarthy, and in the extra but Battling Frankie tickled Jack Parker until the latter's nose looked like a currant pie in the glow of an Arizona sunset. Parker was put out of business in the third round.

BASEBALL STANDINGS.

NATIONAL LEAGUE.

	W.	L.	P.C.		W.	L.	P.C.
Chicago	71	51	.582	Brooklyn	67	54	.554
New York	69	52	.570	Philadelphia	58	63	.479
Pittsburgh	67	54	.554	Boston	55	66	.455
Cincinnati	61	57	.517	St. Louis	50	72	.410

YESTERDAY'S RESULTS

Philadelphia, 1; Pittsburgh, 0.
Philadelphia, 4; Pittsburgh, 3.

AMERICAN LEAGUE.

	W.	L.	P.C.		W.	L.	P.C.
Boston	75	46	.620	Chicago	57	63	.475
Cleveland	69	53	.566	Detroit	56	63	.471
Washington	66	55	.545	St. Louis	53	67	.442
New York	65	56	.537	Philadelphia	43	72	.374

YESTERDAY'S RESULTS

Cleveland, 9; Philadelphia, 6.
Detroit, 2; Boston, 1.
New York, 11; [illegible]
New York, 11; [illegible]

COULDN'T HALF DO HIS WORK

Bonnet Was Badly Rundown Before Taking Tanlac.

Says He Is Now Putting In Full Time Again.

Several of His Friends Take Tanlac on His Recommendation.

"When I began taking Tanlac I was so rundown that I couldn't half do my work, but I am now putting in full time on my job, and feel better than ever," said William Bonnet, who is employed with the Pacific Trunk Company, and lives at 188 Walton Street, the other day.

"Several months ago," he continued, "my kidneys started in to give me trouble, and kept getting worse in spite of all I could do. I had such a terrible pain right in the small of my back, that I suffered agonies from it, in fact I felt miserable all over and was so weak in the legs that at times I could hardly stand up for any length of time. In my work as a trunk maker, I have to stoop over and get down on my knees, and when I did so I felt like it would almost kill me to straighten up again. I was simply unable to do my work like I wanted to and I would have to stop and rest so much that I lost a lot of time. I was so tired and worn out when night came that I couldn't sleep to do any good, and it was all I could do to get up in the mornings and drag myself off to my work.

"When I heard about Tanlac doing so much good to others I got me a bottle to try, and actually before I had taken it a week, I was feeling a whole lot better. I kept on taking it till now every ache and pain has been driven completely out of my system, and I just feel fine all over. I sleep like a top at night and get up in the mornings feeling fresh as a lark, and I have so much life and energy now that nothing phases me at all. From the way Tanlac has fixed me up I can say that it is the best medicine going, and already several of my friends are taking it on my recommendation."

Tanlac is sold in Los Angeles, Pasadena and San Diego by The Owl Drug Co., under the personal direction of a special Tanlac representative.—[Advertisement.

Resorts

HOTEL BROCKWAY
LAKE TAHOE

OVERCROWDED CONDITION OF JULY NOW PAST

Lake Tahoe's most delightful spot. August fishing always excellent. A table to satisfy the most exacting. New commodious handsome dining-room overlooking the entire lake. New lounging and dancing rooms. Open-air swimming pool. Take either auto stage (1 hour) or train from Truckee. LAWRENCE & COMSTOCK, Brockway, Lake Tahoe, Cal.

Japanese Tennis Player Looks Like Winner.

Tennis.

"ITCHY" SEEMS TO BE IN FORM.

Japanese Net Expert Looks Like Finalist.

Lyn Murray Puts in a Wild Day's Practice.

Youngsters Demonstrate a Lot of Ability.

[BY A. P. NIGHT WIRE.]

FOREST HILLS (N. Y.) Aug. 27.—Ranking players advanced with little opposition here today in the second and third rounds of the thirty-seventh annual national singles championship of the Lawn Tennis Association. In marked contrast to the opening day's play, the majority of the matches were won in straight sets and without a semblance of an upset.

"ITCHY" SHOWS.

The greatest interest of the gallery centered around the initial appearance of Ichiya Kumagae. Kumagae's opponent was George W. Wightman of the Longwood Cricket Club, Boston, and while the oriental player won in straight sets, at 6-3, 6-3, 6-2, Wightman offered enough opposition to again demonstrate the fact that Kumagae's game has greatly improved since his previous appearance in the 1916 tournament.

Wightman tried every artifice of tennis to hold the Japanese in check, but with little avail. For a time he played entirely to Kumagae's backhand, but the latter's sharp returns along the side lines and rapid-fire court smashes forced Wightman into deep court. The victor's high, sweeping, topped returns, also baffled Wightman when he tried for a net position, and as the match progressed and Kumagae warmed up he easily outgeneraled and outplayed the Bostonian.

LIN PRACTICES.

R. Lindley Murray, the Californian, entered from the Niagara Falls Club, moved into the third round without play, owing to the necessitated default of Lieut. H. G. Keisher of Seattle, who received a telegram calling him to service. Murray devoted a portion of the afternoon to practice against Fred Alexander, the former internationalist, and his play showed signs of improvement over yesterday's match.

W. T. Tilden, Jr., of Philadelphia, selected by many to reach the final round through the lower half of the draw, easily disposed of Channing G. Burrows of Brooklyn at 6-1, 6-2, 6-2. Tilden played a hard, fast, smashing game, and Burrows was decidedly on the defense at all times. The Chicago entrants, Ralph H. Burdick and Walter W. Hayes, also won in straight sets. Hayes defeated E. H. Handrickson of Amherst, and the present New England intercollegiate champion, at 6-1, 6-2, 6-2. Burdick eliminated A. H. Chapin, Jr., of Springfield, 6-3, 6-1, 6-1.

A COMEBACK.

The veteran Beals C. Wright of Boston, but playing from New York, disposed of Dr. B. F. Drake of New Rochelle with the loss of but two games in three sets. Wright showed surprising form and steadiness and elicited much applause from the gallery by his brilliant play. Conrad B. Doyle of Washington advanced at the expense of George King of Yonkers, whom he defeated at 6-3, 6-3, 6-3. The young Washingtonian will meet Tilden tomorrow in the fourth round.

Irving C. Wright, a younger brother of Beals C. Wright, was defeated by Walter Merrill Hall of New York in four sets. Wright won the first at 6-4, but Hall after a hard and gruelling contest took the second at 7-5, and then won rather easily at 6-1, 6-3, as Wright tired. Some of the best tennis of the day was shown in the earlier portions of this match. Among the younger entrants, Vincent Richards and Frank T. Anderson, both of Greater New York, gave a remarkable exhibition of high-class tennis for so youthful a pair. Richards, who holds the doubles championship with Tilden, won at 6-1, 6-3, 6-3. But the scores do not indicate either the closeness or the quality of the play.

Second round: N. W. Niles defeated W. J. Gilbert, 6-2, 6-2, 6-2; Percy Haughton defeated C. Chapin, 6-4, 6-1, 6-1; Alexander defeated A. M. Chapin, 6-1, 6-1, 6-1; Beals C. Wright defeated Walter Merrill Hall, 4-6, 7-5, 6-1, 6-3; Dennis Myers defeated Craig Biddle, 6-3, 6-3, 6-3; Vincent Richards defeated Frank T. Anderson, 6-1, 6-3, 6-3; Conrad B. Doyle defeated George King, 6-3, 6-3, 6-3; Walter W. Hayes defeated E. H. Handrickson, 6-1, 6-2, 6-2; Ralph H. Burdick defeated A. H. Chapin, Jr., 6-3, 6-1, 6-1; Tilden defeated C. B. Burrows, 6-1, 6-2, 6-2.

NATIONAL DIVING AT THE SUB BASE.

A special platform is being constructed at the San Pedro Submarine Base for the national high-diving championships which will take place early in October. Clyde Swendsen of the sailors is expected to grab the title with a number of northern swimmers in the competition.

POSLAM SHOWS YOU THAT YOUR SKIN WILL HEAL

You have no idea, unless you have actually seen its work, how speedy and dependable Poslam is and how it will justify, time and again, all the confidence you place in it—to make your skin healthier, more sightly.

When Eczema breaks out, disfiguring Pimples, Rash or any eruptional troubles, Poslam should be used to drive them away and furnish the safe, efficient treatment. Poslam does so much and goes so far.

Sold everywhere. For free sample write to Emergency Laboratories, 245 West 47th St., New York City.

Urge your skin to become clearer, brighter, better, through the daily use of Poslam Soap, medicated with Poslam.

RAH, RAH FOOTBALL TO START IN NEAR FUTURE.

THE annual college football season is due to open Saturday, September 28. Although as a rule a majority of the prominent teams may not measure up to the standard of other years because of the absence of seasoned players who have answered the call to the colors, the game will not lose any of its attractiveness, as the ability of the players who will come out for instruction is expected to result in increased interest. Games with elevens representing the army training camps and naval stations are to feature some of the schedules, and negotiations are in progress.

The Carlisle Indians will be missing from the gridiron this season because the school property at Carlisle, Pa., has been taken over by the War Department and will be used for convalescent soldiers. This means games scheduled will be canceled.

Although Michigan has returned to the western conference, the Wolverines will clash with Cornell November 16. Syracuse is to play Nebraska at Lincoln Saturday, November 30. University of Pennsylvania will tackle the Georgia Tech squad at Philadelphia Saturday, November 16. A classic which will be eliminated after a quarter century will be the Thanksgiving Day game between Penn and Cornell at Philadelphia. The game will be played Saturday, November 28.

The schedules recently announced of some of the prominent teams follow:

CORNELL.

Oct. 5—Oberlin at Ithaca.
Oct. 12—Williams at Ithaca.
Oct. 19—Colgate at Ithaca.
Oct. 26—Carnegie Tech. at Ithaca.
Nov. 2—Penn State at Ithaca.
Nov. 9—New York University at Ithaca.
Nov. 16—Michigan at Ithaca.
Nov. 28—Penn. at Philadelphia.

PENNSYLVANIA.

Oct. 5—Franklin and Marshall at Philadelphia.
Oct. 12—Bucknell at Philadelphia.
Oct. 19—Swarthmore at Philadelphia.
Oct. 26—Pittsburgh at Pittsburgh.
Nov. 2—Lafayette at Philadelphia.
Nov. 9—Dartmouth at Philadelphia.
Nov. 16—Georgia Tech. at Philadelphia.
Nov. 28—Cornell at Philadelphia.

NAVY.

Oct. 5—Delaware Valley at Annapolis.
Oct. 12—North Carolina State at Annapolis.
Oct. 19—Virginia Polytechnic Institute at Annapolis.
Oct. 26—Villanova at Annapolis.
Nov. 2—Maryland Agricultural at Annapolis.
Nov. 9—Bethany at Annapolis.
Nov. 28—Open for Army game.

ARMY.

Oct. 5—Rensselaer at West Point.
Oct. 12—Carlisle at West Point.
Oct. 19—Syracuse at West Point.
Oct. 26—Notre Dame at West Point.
Nov. 2—Villanova at West Point.
Nov. 9—Tufts at West Point.
Nov. 16—Maine at West Point.
Nov. 28—Open for Navy game.

BROWN.

Oct. 5—Rhode Island State at Providence.
Oct. 12—Vermont at Providence.
Oct. 19—Colgate at Providence.
Oct. 26—Syracuse at Providence.
Nov. 2—Swarthmore at Providence.
Nov. 9—Lafayette at Providence.
Nov. 16—Dartmouth.

SYRACUSE.

Oct. 5—Hobart at Syracuse.
Oct. 12—Colgate at New York City.
Oct. 19—Dartmouth at Syracuse.
Oct. 26—Brown at Syracuse.
Nov. 2—Rochester at Syracuse.
Nov. 9—Colgate at Syracuse.
Nov. 16—Notre Dame at Chicago.
Nov. 23—Nebraska at Lincoln.

WASHINGTON AND JEFFERSON.

Oct. 5—Open at Washington, Pa.
Oct. 12—Bucknell at Washington, Pa.
Oct. 19—Penn State at Washington, Pa.
Oct. 26—Swarthmore at Washington, Pa.
Nov. 2—Lafayette at Washington, Pa.
Nov. 9—Bethany at Wheeling, W. Va.
Nov. 16—Dartmouth at Pittsburgh, Pa.
Nov. 23—Carnegie Tech. at Pittsburgh, Pa.
Nov. 28—West Virginia Wesleyan at Washington, Pa.
Dec. 7—(tentative) Auburn at Fairmount, W. Va.

PITTSBURGH.

Oct. 5—Carlisle at Pittsburgh.
Oct. 12—Case at Pittsburgh.
Oct. 19—Syracuse at Syracuse.
Oct. 26—Penn. at Pittsburgh.
Nov. 2—Penn. State at Pittsburgh.
Nov. 9—Washington, Pa. at Pittsburgh.
Nov. 16—Carnegie Tech. at Pittsburgh.
Nov. 28—Penn. State at Pittsburgh.

DARTMOUTH.

Oct. 5—Springfield Y.M.C.A. at Hanover.
Oct. 12—Rhode Island State at Hanover.
Oct. 19—Penn. State at Hanover.
Oct. 26—Syracuse at New York City.
Nov. 2—Brown at Providence.
Nov. 9—Dartmouth Medical at Hanover.
Nov. 16—Penn. at Philadelphia.
Nov. 23—Cornell at Hanover.
Nov. 28—Williams at Hanover.

COLGATE.

Oct. 5—Allegheny at Hamilton, N. Y.
Oct. 12—Springfield at Springfield, Mass.
Oct. 19—Cornell at Ithaca.
Oct. 26—Brown at Providence.
Nov. 2—Rutgers at New York City.
Nov. 16—Syracuse at Syracuse.

LAFAYETTE.

Oct. 5—Muhlenberg at Easton, Pa.
Oct. 12—Rutgers at New Brunswick.
Oct. 19—Carlisle at Easton.
Oct. 26—Haverford at Easton.
Nov. 2—Penn. at Philadelphia.
Nov. 16—Albright at Easton.
Nov. 28—Lehigh at Easton.

PENN. STATE.

Sept. 28—Muhlenberg at State College.
Oct. 5—Gettysburg at State College.
Oct. 12—Penn. at Washington, Pa.
Oct. 19—Dartmouth at Hanover.
Oct. 26—Cornell at Ithaca.
Nov. 2—Lafayette at State College.
Nov. 9—Rutgers at State College.
Nov. 16—Bucknell at State College.
Nov. 28—Pittsburgh at Pittsburgh.

YALE.

Oct. 5—Harvard at Medford.
Oct. 12—Camp Devens at Boston.
Oct. 19—West Point at West Point.
Oct. 26—Springfield Y.M.C.A. at Springfield.
Nov. 2—Princeton at Princeton.
Nov. 9—Dartmouth at Hanover.
Nov. 16—Penn. at Philadelphia.
Nov. 28—Mass. Aggies at Medford.

WILLIAMS.

Oct. 5—Hamilton at Clinton, N. Y.
Oct. 12—Cornell at Ithaca.
Oct. 19—Amherst at Amherst.
Oct. 26—Colgate at New York City.
Nov. 2—Wesleyan (Conn.) at Williamstown.
Nov. 28—Dartmouth at Hanover.

GEORGETOWN.

Oct. 5—Randolph-Macon at Washington, D.C.
Oct. 12—Virginia Polytechnic Institute at Washington, D.C.
Oct. 19—Navy at Washington, D.C.
Oct. 26—Maryland Agricultural at Washington, D.C.
Nov. 16—Tufts at Haverhill, Mass.
Nov. 28—Boston College at Washington, D.C.

GEORGIA TECH.

Oct. 5—Davidson at Atlanta.
Oct. 12—Furman at Atlanta.
Oct. 19—No. Carolina St. at Atlanta.
Oct. 26—Penn. at Philadelphia.
Nov. 2—Auburn at Atlanta.
Nov. 9—Clemson at Atlanta.
Nov. 16—Open at Atlanta.
Nov. 28—Georgia at Atlanta.

ILLINOIS.

Oct. 5—Great Lakes N.T.S. at Urbana.
Oct. 12—Purdue at Lafayette, Ind.
Oct. 19—Minnesota at Minneapolis.
Oct. 26—Chicago at Urbana.
Nov. 2—Minnesota at Madison.
Nov. 9—Ohio State at Urbana.
Nov. 16—Chicago at Chicago.

MINNESOTA.

Oct. 5—North Dakota at Minneapolis.
Oct. 12—South Dakota at Minneapolis.
Oct. 19—Illinois at Minneapolis.
Oct. 26—Iowa at Minneapolis.
Nov. 2—Illinois at Madison.
Nov. 9—Wisconsin at Madison.
Nov. 16—Ohio State at Columbus.
Nov. 28—Michigan at Ann Arbor.

MICHIGAN.

Oct. 5—Case at Ann Arbor.
Oct. 12—Michigan Aggies at Ann Arbor.
Oct. 19—Ohio State at Ann Arbor.
Oct. 26—Chicago at Chicago.
Nov. 2—Cornell at Ithaca.
Nov. 9—Minnesota at Ann Arbor.

CHICAGO.

Oct. 5—Minnesota at Chicago.
Oct. 12—Iowa at Chicago.
Oct. 19—Illinois at Madison.
Oct. 26—Michigan at Chicago.
Nov. 2—Ohio State at Chicago.
Nov. 9—Purdue at Chicago.
Nov. 16—Wisconsin at Evanston.
Nov. 28—Minnesota at Chicago.

IN THE BIG LEAGUES.

GRAB TWO IN DAY.

[BY A. P. NIGHT WIRE.]

NEW YORK, Aug. 27.—New York practically clinched its hold on a first division position when it defeated St. Louis in two games, 4 to 2, and 7 to 6, the second going twelve innings. The scores:

First game:

ST. LOUIS	AB	R	H	PO	A	E
Tobin, rf	4	0	1	1	0	0
Maisel, lb	4	0	0	11	0	0
Baker, lb	0	0	0	0	0	0
Demmitt, rf	4	0	1	2	0	0
Hendryx, cf	4	0	0	2	0	0
Johnston, 3b	4	0	1	1	2	0
Smith, ss	4	0	0	2	3	0
Austin, ss	0	0	0	0	0	0
Gonzales, c	4	0	0	5	0	0
Rogers, p	2	0	0	0	1	0
Wright, p	0	0	0	0	0	0
*Baker, p	1	0	0	0	0	0
Sothoron, p	0	0	0	0	0	0
Totals	35	0	3	24	6	0

NEW YORK	AB	R	H	PO	A	E
Gilhooley, c	4	0	0	4	1	0
Walters, 2b	4	0	0	2	3	0
Baker, 3b	4	0	0	1	2	0
Pratt, ss	4	0	1	1	3	0
Hummel, lb	4	0	1	11	0	0
Ryan, rf	4	0	1	1	0	0
Pratt, cf	4	0	1	2	0	0
Hannah, c	3	1	0	5	0	0
Finneran, p	3	0	0	0	2	0
Mogridge, p	0	0	0	0	0	0
Totals	34	1	4	27	11	0

*—Batted for Wright in eighth.

SCORE BY INNINGS.

St. Louis	0	0	0	0	0	0	0	0	0
New York	0	0	0	0	0	0	1	0	1

SUMMARY.

Error—Walters. Two-base hit—Maisel. Home run—Pratt. Sacrifice hit—Austin. Double play—Packenham to Pratt to Hummel. Hannah to Pratt. Left on bases—St. Louis, 3; New York, 5. Bases on balls—Off Rogers, 1; off Finneran, 1. Struck out—By Rogers, 1; by Wright, 1; by Sothoron, 1; by Finneran, 1; by Mogridge, 1. Hit by pitcher—By Rogers, 1 (Walters). Passed ball—Gonzales. Time, 1:40. Umpires—Rigler and Quinn.

Second game:

ST. LOUIS	AB	R	H	PO	A	E
Tobin, rf	4	0	0	1	0	0
Maisel, lb	4	0	0	11	0	0
Baker, 3b	4	0	0	1	2	0
Demmitt, rf	4	0	1	2	0	0
Hendryx, cf	4	0	0	2	0	0
Johnston, 2b	4	0	1	2	3	0
Austin, ss	4	0	0	1	3	0
Gonzales, c	4	0	0	5	0	0
Rogers, p	0	0	0	0	0	0
Sothoron, p	0	0	0	0	0	0
Hamilton, p	0	0	0	0	0	0
Totals	32	0	2	25	8	0

NEW YORK	AB	R	H	PO	A	E
Gilhooley, c	4	0	0	4	1	0
Walters, 2b	4	0	0	2	3	0
Baker, 3b	4	0	0	1	2	0
Pratt, ss	4	0	1	1	3	0
Hummel, lb	4	0	1	11	0	0
Ryan, rf	4	0	1	1	0	0
Pratt, cf	4	0	1	2	0	0
Hannah, c	3	1	0	5	0	0
Finneran, p	3	0	0	0	2	0
Mogridge, p	0	0	0	0	0	0
Totals	34	1	4	27	11	0

*—Batted for Wright in eighth.

SCORE BY INNINGS.

St. Louis	0	0	0	0	0	0	0	0	0	0
New York	0	0	0	0	0	0	1	0	1	1

SUMMARY.

Error—Walters. Two-base hit—Maisel. Home run—Pratt. Sacrifice hit—Austin. Double play—Packenham to Pratt to Hummel. Hannah to Pratt. Left on bases—St. Louis, 3; New York, 5. Bases on balls—Off Rogers, 1; off Finneran, 1. Struck out—By Rogers, 1; by Wright, 1; by Sothoron, 1; by Finneran, 1; by Mogridge, 1. Hit by pitcher—By Rogers, 1 (Walters). Passed ball—Gonzales. Time, 1:40. Umpires—Rigler and Quinn.

Second game:

ST. LOUIS	AB	R	H	PO	A	E
Tobin, rf	4	0	0	1	0	0
Maisel, lb	4	0	0	11	0	0
Baker, 3b	4	0	0	1	2	0
Demmitt, rf	4	0	1	2	0	0
Hendryx, cf	4	0	0	2	0	0
Johnston, 2b	4	0	1	2	3	0
Austin, ss	4	0	0	1	3	0
Gonzales, c	4	0	0	5	0	0
Rogers, p	0	0	0	0	0	0
Sothoron, p	0	0	0	0	0	0
Hamilton, p	0	0	0	0	0	0
Totals	32	0	2	25	8	0

NEW YORK	AB	R	H	PO	A	E
Gilhooley, c	4	0	0	4	1	0
Walters, 2b	4	0	0	2	3	0
Baker, 3b	4	0	0	1	2	0
Pratt, ss	4	0	1	1	3	0
Hummel, lb	4	0	1	11	0	0
Ryan, rf	4	0	1	1	0	0
Pratt, cf	4	0	1	2	0	0
Hannah, c	3	1	0	5	0	0
Finneran, p	3	0	0	0	2	0
Mogridge, p	0	0	0	0	0	0
Totals	34	1	4	27	11	0

*—Batted for Wright in eighth.

SCORE BY INNINGS.

St. Louis	0	0	0	0	0	0	0	0	0	0
New York	0	0	0	0	0	0	1	0	1	1

SUMMARY.

Error—Walters. Two-base hit—Maisel. Home run—Pratt. Sacrifice hit—Austin. Double play—Packenham to Pratt to Hummel. Hannah to Pratt. Left on bases—St. Louis, 3; New York, 5. Bases on balls—Off Rogers, 1; off Finneran, 1. Struck out—By Rogers, 1; by Wright, 1; by Sothoron, 1; by Finneran, 1; by Mogridge, 1. Hit by pitcher—By Rogers, 1 (Walters). Passed ball—Gonzales. Time, 1:40. Umpires—Rigler and Quinn.

SIXTH-INNING RALLY.

[BY A. P. NIGHT WIRE.]

PHILADELPHIA, Aug. 27.—Cleveland won, 9 to 6, in a rally in the sixth. In that inning, Cleveland knocked Johnson, put in the box. Gardner drove a home run into the left field bleachers. The score:

CLEVELAND	AB	R	H	PO	A	E
Bassler, c	4	1	1	5	0	0
Chapman, ss	4	1	1	2	3	0
Evans, rf	4	1	1	1	0	0
Graney, lf	4	0	0	2	0	0
Wood, lf	0	0	0	0	0	0
Johnston, lb	4	1	1	10	0	0
Turner, 2b	4	1	1	2	3	0
Gardner, 3b	4

er.

ENT
M J.

al Con-
nce,

Get in

ng the

g. 27.—
p at the
e Grand
ast trot-
heats in
rse. The
; 2:02¾

ush Di-
the first
leaders

brossed
the third
to win
ed and
second
at the

owned
:14 pace
vent was
appears
Edna
and, won
vision of
ew Fu-
d by C.
starter.
of the
and Rose
ace for

ld shoe
: 1 1
, for half-

ng the

MEET.

nfest in
aturday
Balloon
r Vance
on this
on the
an Fe-
l. The
egatte-
are for-

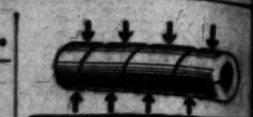

The only Motor Car bearing that distributes the oil to all surfaces

HYATT ROLLER BEARINGS

EL DALLO
"Each Cigar in its own humidor"
Autocrats! The Cigar for you
Theodore Hall, Baltimore, Md.
6¢ each 6 for 35¢ | 7¢ each 3 for 20¢

There's something about them you'll like—
Tareyton
London Cigarette

DR. RIMMER
Examination Free
Natural Gum $10.00
Plate $5.00
Gold and Porcelain Crowns $5.00
Painless Extracting $1.00
Owl Bldg., 7th and Hill. Phone Assn. Daily 9 to 5.

Sale

d Player Piano

te line of all grades of pianos
ng the famous Hallet & Davis,
Bros., Conway, Haddorff
and other Pianos, Virtuola

lways the Lowest.
ost Advantageous.

S MUSIC
MPANY
South Broadway
Bldg., Opposite City Hall.

"Strategy."

TZ, SCARED, OESN'T TARRY.

ce Shows Flight from mericans Precipitate.

They Ran so Fast Dough- s Couldn't Keep Up.

r of German Army Lost Present Casualties.

BY HARRY A. WILLIAMS,
[SPECIAL STAFF CORRESPONDENT.]
SOMEWHERE IN FRANCE—(Place and date deleted by censor.)

Fritz appeared on the surface of a shortened retreat, the Germans yielded almost unprecedented quantities of ammunition and supplies while destroying even greater quantities to prevent them from falling into our hands.

So the retreat, after all, although formidably protected by rear-guard action, was not one of those negative measures seen far in advance, and for which ample preparation had been made.

In short, Fritz showed every sign of running away. His advance back whence he came was what might be termed precipitate. He ran, while troops of more than the average standard of courage, remained behind to cover up his tracks. However, he ran so fast that he really did not need a rear guard for his protection. The Allies never had a chance to catch him.

The chief function of this rear guard was to slow up the Americans, French and British long enough for most of the heavy German artillery to be dragged out of the doomed salient. The rank and file of the German armies had nothing to do with this delay. Delay was the one thing which wasn't in their minds. Their thoughts were taken up entirely with speed. In some places they were nearly two days ahead of their schedule in getting back beyond that dear old Vesle.

FRITZ WAS SCARED.

Fritz, individually and collectively, displayed outward symptoms of being scared. His frame of mind and heart was such that nothing short of a rear-guard action bordering on the heroic, saved him from staging a panic scene and making an unholy show of himself as he did in getting back from the Marne in 1914. And it is doubtful whether the morale of the German armies has ever been as at low ebb since that date as it was late in July and early in August.

Evidence was on every hand to show that a grand get-away was their chief and only thought—that the strategy of Foch and his generals and the dash of the men under them had thrown the whole German plan completely out of gear.

I think that the Americans had a good deal to do with destroying the morale of the Germans by giving them a taste of the wrath to come. They threw so much individuality into their fighting that the enemy did not know how to figure them, while their remorseless aggressiveness struck terror to their cowardly souls. Even the erratic work of the Americans at one or two places, while somewhat discommoding the plans of their own officers, is believed to have added to the confusion of the Germans, who are strictly "blue-print" fighters.

AMERICANS IN THEIR ELEMENT.

At two points, our men in their eagerness, so far overcharged their objectives, that the artillery protecting their advance was forced to cease firing. By the same token the situation became so muddled on the other side that the German artillery was forced to quit firing. This left the American and German infantry to their own devices, and you can easily imagine what our doughboys did to Fritz. Neither Fritz nor his officers are accustomed to these little irresponsible outbursts of fighting fury, which added fuel to their consuming passion to escape from that Yankee-infested pocket.

Fritz knows now that the Americans can fight, and I don't think he will ever seem quite the same again. He thinks that to step anywhere from two to ten million square-jawed soldiers from overseas is asking a little too much.

The consuming desire of the Germans to get away was shown in their evacuation of Fismes two days ahead of their own schedule. This was shown by orders found on German prisoners.

While there is no positive proof, evidences has been found to indicate that Germany is at last pressed for men. Her man power has suffered terrific inroads in the past six months, greater, possibly, than is known outside her own secret councils.

FORCE WOUNDED TO FIGHT.

Among the prisoners, and also among the dead, were to be seen German soldiers, who had previously been wounded, and after being treated were sent back into the line. They were still wearing their bandages, showing that they had been wounded only a few days before. While these injuries were not sufficient to incapacitate them, they were serious enough to have sent them to rest stations or hospitals, except in a situation of unusual stress. The return of these wounded to the line under pressure, and the capture by the Americans opposite the Fourth Prussian Guard, of a number of Poles and Alsatians, who are not willing fighters for Germany, may be of considerable significance.

In estimating what Germany suffered in her drive on Paris, it will be necessary to go beyond numbers and consider the quality of her losses. For months preceding the offensive she was engaged in combing the best soldiers out of her armies and placing them in special divisions, which were to take Paris. So this time it was from the flower of the German armies that the Allies took their toll.

ACCEPTS RESIGNATION OF AMBASSADOR PAGE.

PRESIDENT ACTS PROMPTLY WHEN ENVOY PLEADS CONTINUED ILL HEALTH.

[BY A. P. DAY WIRE.]

WASHINGTON, Aug. 27.—Walter Hines Page of Garden City, N. Y., Ambassador of the United States to Great Britain since April, 1913, because of ill health has submitted his resignation to President Wilson, who has accepted it.

The fact that the resignation had been accepted became known unofficially after the news that it had been tendered had come in an Associated Press dispatch from London.

Officials would not discuss Mr. Page's probable successor in the absence of a formal announcement of his retirement.

OVERWORK THE CAUSE.

[BY ATLANTIC CABLE AND A. P.]

LONDON, Aug. 27.—Walter Hines Page, the American Ambassador to Great Britain, is about to resign on account of ill health, according to an announcement made here today.

Ambassador Page has been in poor health for some months owing to the long strain of war work. He took a vacation of two months early in the summer and then returned to London for a short time. He was unable, however, to keep engagements for public appearances, and was again compelled to go to the country. He and Mrs. Page will return to America.

"Back to School" Clothes For the Junior Lads!

New Fall Suits $6.50 to $25
Clever and manly styles cut along military lines—splendidly tailored. A handsome assortment of patterns and colors. Sizes, 5 to 18 years of age.

Khaki Military and Scout Suits $2.50 to $6.50
Among them are the styles now being adopted by boys for school wear. Sizes 2 to 16 years of age.

Wool Military Suits, $12.50 and $15
For smaller boys 2½ to 10 years of age.

Boys' Caps $1 to $2
English and Trench styles.
CLOTH HATS $1 to $2.50.
MILITARY HATS AND CAPS 75c to $3.
VELVET AND PLUSH HATS $1 to $5.
"OVER SEAS" CAPS $1.50—for boys and girls.

Khaki Riding Trousers
Ages 5 to 16
$3.00
KHAKI SHIRTS AND WAISTS 75c to $2.00.
KHAKI PUTTEES $1.00.
LEATHER PUTTEES $3.50 to $6.50.

Desmonds
Spring near Sixth

SENATORS CRITICISE AIRCRAFT CENSORSHIP.

DECLARE AMERICAN PEOPLE ONLY PERSONS UNACQUAINTED WITH SCANDAL FACTS.

[BY A. P. NIGHT WIRE.]

WASHINGTON, Aug. 27.—Army censorship orders barring transmission abroad of certain features of the report of the Senate Military Subcommittee which criticised aircraft production were sharply attacked in the Senate by Republican Senators. They declared information in the report already is known to the Allies and the enemy and charged that the purpose of the orders will be to prevent the information going to the American people.

Senator Weeks of Massachusetts, who brought up the subject, proposed an investigation by the Senate Printing Committee to determine whether the Congressional Record, in which the aircraft report was printed, falls under the censorship ban. He deferred pressing the motion pending action on the man-power bill.

Senator Lodge of Massachusetts Republican leader, said the plain purpose of the censorship orders was to influence publishers against publication of the report in this country.

"The only people in the world," said Mr. Lodge, "who do not know about the aircraft situation is the American people. It is perfectly well known to our allies and to the enemy."

INSURANCE COMPANIES LEND FARMERS BILLION

REPORTS SHOW MOST OF CASH WENT TO SOUTH AND WEST TO RAISE FOOD.

[BY A. P. NIGHT WIRE.]

NEW YORK, Aug. 27.—American life insurance companies lent $390,000,000 to American farmers within two years and nine months ending October 1, 1917, enabling them to increase their supply of food for the Entente nations.

About $270,000,000 of this was loaned to farmers on farm mortgages in nineteen States of the West and South. These States are supplying the bulk of American foodstuffs to this country and its Allies in the war. The average interest rate on farm loans up to 1917 was 5½ per cent. or less.

These facts are shown in a report submitted to American life insurance companies today by George T. Wight of New York, city manager of the Association of Life Insurance Presidents.

If this increase in life insurance loans to farmers has continued since September, 1917, Mr. Wight indicated, life insurance companies have invested in farm loans about $1,000,000,000. This is more than one-half of all their real estate mortgage loans which amount to nearly $2,000,000,000.

GOVERNMENT CONTROL OF METALS PROPOSED.

SENATE BILL PROVIDES FOR REQUISITIONING OF DEPOSITS, MINES, SMELTERS.

[BY A. P. DAY WIRE.]

WASHINGTON, Aug. 27.—Government production of metals and minerals needed for the war is proposed in a bill introduced today by Senator Henderson of Nevada, after conferences with Secretary Lane and Chairman Baruch of the War Industries Board. It is said to have the approval of President Wilson.

Under the measure, the President would be authorized to requisition and take over undeveloped or insufficiently-developed deposits, mines or smelters, and operate them during the war under government direction, either under a lease or any other agreement.

A revolving fund of $50,000,000 would be provided and one or more corporations might be formed if necessary to carry out the purposes of the bill. The powers conferred by it would terminate two years after the war.

Among the metals and minerals included in the bill's provisions are antimony, bromide, cobalt, manganese, mercury, sodium, platinum, phosphorus, potassium, pyrites, radium, sulphur, tin, tungsten and vanadium. They would not affect gold, silver, copper, lead or zinc production.

MISSOURI G.O.P. ASKS ACTION ON DRY LAWS.

[BY A. P. NIGHT WIRE.]

ST. LOUIS, Aug. 27.—The Republican State convention tonight adopted a platform favoring "prompt action by the members of the Legislature upon the amendment to the Federal constitution with regard to prohibition, their action to be taken in accordance with the wishes of their constituents and having in mind the paramount issue of the war; an amendment to the Federal or State constitution extending the right of franchise to women and the repeal of the zone system of postage."

CUBAN COMING TO BUY CHEAPER GRADE SHOES

[EXCLUSIVE DISPATCH.]
[Copyrighted.]

HAVANA (Cuba) Aug. 27.—Pedro Osorio, secretary of the Cuban food administration board, has been selected by the President to proceed to Washington to confer with the American Food Administrator in endeavor to arrange the purchase of a cheap make of shoes to be sold here by the government on account of the exorbitant prices charged by dealers.

The Italian Minister notified President Menocal that the Italian government has decorated him with the war cross of San Mauricio and San Lorenzo.

IMMIGRATION LOWEST SINCE THE CIVIL WAR.

[BY A. P. DAY WIRE.]

WASHINGTON, Aug. 27.—Immigration to the United States during the year ending June 30, placed at 110,618 by a bulletin of the Immigration Service issued today, was less than in any year since the Civil War.

Mexico furnished the largest number of the 1918 immigrants, the total admitted from that country being 17,602. England was second and Japan third.

BERNSTORFF'S COUSIN IN TOILS AS A SPY.

INDICTMENTS AGAINST THREE GERMAN CONSPIRATORS IN SAN FRANCISCO.

[BY A. P. NIGHT WIRE.]

SAN FRANCISCO, Aug. 27.—The indictment by the Federal grand jury here yesterday of Baron Alhard von dem Busche Muench, also Kurt Brunner, by his own confession, according to the authorities, cousin of former German Ambassador von Bernstorff, grandson of a former president of the Reichstag and a lieutenant in the Prussian Hussars, together with Edward Zacho, was expected by Federal officials to disclose a spy plot having wide ramifications.

The men are charged with conspiring against the United States by the use of forged and fraudulent passports and attempts to obstruct the President's proclamation ordering the registration of German aliens in this country.

Muench is a prisoner at Fort Logan, Utah, while Zacho is held at Ellis Island, N. Y. Both men will be brought here for trial in the near future.

Men Training for Sea Healthy.

[BY A. P. NIGHT WIRE.]

WASHINGTON, Aug. 27. — One death among 5500 men in seven months and a daily sick rate of 1 per cent. is the health record of men training for the merchant marine on the Atlantic training squadron, the Shipping Board announced today.

$15.00
PRICE INCLUDES FREE REPAIRS AT THE FRONT

We have received another shipment of trench watches from J. Bulova Co., Bienne, Switzerland — the same type as have been used at "the front" since the start of the war.

Moreover, we have arranged for free repairs at their factory "over there" and furnish our customers "Official Free Repair Orders."

These watches have fifteen ruby jewels, heavy nickel cases, heavy brown suede Kitchener straps, radium hands and figures.

They bear our full guarantee and are the greatest value we have ever offered.

$15.00

Geo. D. Davidson Co.
JEWELERS
445 South Spring St.

$5 FULL SET OF TEETH $5
Best Set (none better) $5.00
Gold Crowns, 22k $5.00
Bridge Work (Best) $5.00
Gold Fillings and Inlay (Best) $1.00
Silver Fillings (Best) 50c
Extraction (Painless) 50c
All Work Guaranteed for 10 Years.
ONE PRICE FOR ALL.
The only private dentist in Los Angeles doing such high-class dentistry at such wonderfully reduced prices.
Not a new concern. A private, modern office, with experienced operators that have been in this office for the past 10 years. Every modern instrument and equipment to insure your work to be the best.
References — Citizens' Nat. Bank, Parmelee-Dohrmann Co., and thousands of patients in Southern Cal.
Free Examination.

IMPORTANT
My years of success in my present location have caused many advertising dental offices to imitate my advertisement.
Don't Be Deceived.
Be sure you are in the right office.
DR. J. ARTHUR FOSTER
Formerly Yale Associate.
Phone F6244. 344 So. Hope.

CLASSIFIED INDEX

	Page.	Col.
ONE-TIME NOTICES	7	3
LOST, FOUND, STRAYED, ETC.	7	3
SPECIAL NOTICES—Miscellaneous	7	3
PERSONALS—Business	7	4
BUSINESS ANNOUNCEMENTS	7	4
EDUCATIONAL	7	4
WANTED—Help, Male	7	4
WANTED—Help, Female	7	4
WANTED—Help, Male and Female	7	4
WANTED—Agents and Canvassers	7	4
EMPLOYMENT AGENCIES	7	4
WANTED—Situations, Male	7	5
WANTED—Situations, Female	7	5
WANTED—Situations, Male and Female	7	5
WANTED—To Rent	7	5
TO LET—Rooms	7	5
TO LET—Flats	7	6
TO LET—Apartments	7	6
TO LET—Houses	7	6
TO LET—Beach Property	7	6
TO LET—Offices, Stores, Etc.	7	6
FURNITURE	7	6
MUSICAL INSTRUMENTS	7	6
MACHINERY	7	6
FOR SALE—Miscellaneous	7	6
WANTED—Miscellaneous	7	6
SWAPS—All Sorts	7	6
AUTOMOBILES—Miscellaneous	7-8	1-6
MOTOR CYCLES, BICYCLES, ETC.	8	1
POULTRY, PET STOCK, SUPPLIES	8	1
FOR SALE—For Sale and Exchange	8-9	1-2
HOLLYWOOD—Miscellaneous	9	1
PASADENA—Miscellaneous	9	2
CITY LOTS—For Sale, Exchange	9	2
BUSINESS PROPERTY	9	2
INDUSTRIAL PROPERTY	9	2
INCOME PROPERTY	9	2
SUBURBAN PROPERTY	9	2-3
HARBOR PROPERTY	9	3
COUNTRY PROPERTY	9	3
EASTERN-NORTHERN PROPERTY	9	3
GOVERNMENT LAND	9	3
ORANGE, LEMON GROVES, ETC.	9	3
WANTED—Real Estate	9	3
FOR EXCHANGE—Real Estate	9	3
MONEY TO LOAN	9	3-4
MONEY WANTED	9	4
MORTGAGES, TRUST DEEDS	9	4
STOCKS, BONDS, SECURITIES	9	4-7
STREET IMPROVEMENT BONDS	9	7
MINES AND MINING	9	7
HOTELS, ROOMING-HOUSES	9	7
APARTMENT-HOUSE BUSINESSES	9	7
FURNISHED FLATS	9	7
BUSINESS CHANCES	9	7-8
PARTNERS WANTED	9	8
BUSINESS CHANCES WANTED	9	8
LEGAL NOTICES	9	8

Classified Liners.

CLASSIFIED RATES.

Minimum space, 2 lines, or 12 words. No reduction if less than 20 cents daily or 30 cents Sunday.

Ten cents a line each insertion daily.

Fifteen cents a line each insertion Sunday, EXCEPTIONS—A rate of 10 cents a line daily and 50 cents a line Sunday applies to advertisements under the heads of "Rooms," "Situations Wanted," "Special Notices," "Stocks and Bonds," "Street Improvement Bonds," "Money to Loan, Salaries, Chattels or Automobiles," "Money to Loan, Diamonds and Jewelry," "Medical," "Agencies," and "Baths and Massage."

Minimum charge applies to each single and non-consecutive insertion. Count five average words for the first line, and seven average words for each additional line in advertisements not included under head-type capitalized.

The Times will not be responsible for more than one incorrect insertion of any advertisement ordered for more than one time, nor for omission of advertising will be rectified only by the cancellation of the charge made for the service rendered. Advertisers will please make changes in accordance with published rules and regulations. No fictitious or illegal matter will be knowingly admitted. Display matter not admissible in classified columns will be rejected at the option of the publishers, and the decision of the publishers as to the proper classification of all advertisements under appropriate headings, and to reject objectionable advertising, is final.

TO CANCEL ANY ADVERTISEMENT.

The Times regularly prints practically all of the "want ads" published in the other Los Angeles newspapers in addition to thousands of ads that appear in the printed "Want Ad" Directory.

In all classifications—Help Wanted, Situations Wanted, To Let, Automobiles, Real Estate, Business Chances—TIMES LEADERSHIP IS UNQUESTIONED.

By using The Times ALONE, classified advertisers can cover Los Angeles and southern California at one cost.

ONE-TIME NOTICES—Of Special Interest.

Under the following headings the most timely and effective announcements of their respective kinds are regularly printed.

DOCTOR FOR MEN—SPECIALTY 30 YEARS. Diseases peculiar. Permanent results. Examination free. 219 Douglas Bldg., 3rd and Spring.

LOST, FOUND, STRAYED—And Stolen.

STOLEN—CHALMERS TOURING CAR, JUNE 10, 1918, from Los Angeles, California, four model 1918, four 29x60; California license 170558, color black, lower section of wheels orange; Rhamo horn, Martin shock absorbers on rear; tires front Goodyear with cord; rear Goodyear, one cord, one Goodyear, all-weather tread, run about 7000 miles; paint of radiator; trunk rack on rear; paint of left side of hood. Reward. Notify MR. REDFIELD, MOBILE CLUB OF SOUTHERN CALIFORNIA. Phone 60200. Main 4456.

LOST — IF THE PARTY WHO TOOK A purse from a telephone booth in the Ameriand Drug Co., Sunday evening at 8:30, will send the keys to 544 KERCKHOFF BLDG., the owner will greatly appreciate it.

LOST — BLACK VELVET WRAP, 1½ YARDS long, lined red silk, fringed ends; taken either at Westlake Park or on 7th car between there and Francisco st. Reward return to WESTMORE HOTEL. Phone 10601.

LOST — A BLACK HANDBAG WITH SILVER clasp, containing ticket to Denver, some money and a lavaliere. Reward if returned to C. M. CRAWFORD, 533 E. 7th. Mellman Bldg. Phone 10597.

LOST — LADY'S BLACK HAT, SATURDAY, ON streetcar between Riverside and Catalina. HARKNESS, DON Merchants National Bank Bldg. Phone 12000.

LOST — SUNDAY, LADY'S DIAMOND RING, Redondo, between bath-house and ballroom. Reward. Colorado 7080. E30 SUMMIT, Pasadena.

LOST — BETWEEN BROADWAY DEPT. STORE and Jacoby's or in stores, a small black purse, containing money in bills, also papers. Reward. PHONE 80070.

LOST—BANK BOOK OF BELLMAN BANK, property of Mary A. Sightsome, amounting $400 to $500. Finder return to BELLMAN BANK, Sixth and Main sts., and receive reward.

LOST — DIAMOND OUT OF LAVALIERE between Seventh and Eighth, on Hope, 2146 S. Grand. Reward. 24000.

LOST—SUNDAY ON SANTA ANA BLVD., RED with money and necklace. Return to A. J. CROOKSHANK, Santa Ana. Reward.

LOST — ON SANTA MONICA BLVD., BETWEEN Western and Vine, or on Western ave., small brooch pin, with diamond set. Call 585068.

LOST—LADY'S DIAMOND PIN, PERSON WREATH and bow knot. Return to 925 S. BURLINGTON AVE. and receive suitable reward. 51275.

LOST — WRIST WATCH, MONOGRAMMED "C. A. N." Reward. 925 S. VAN NESS AVE. 24010.

LOST — IN OR NEAR P.E. DEPOT, SUNDAY, 8:30, 1918, lady's gold watch and fob. Reward. Phone GARVANZA 2202.

LOST—LONG HAND PURSE ON VENICE CAR, Sunday night. Reward. MRS. E. T. WAINWORTH, 317 W. 82d st.

LOST — BOSTON BULL DOG AT REDONDO Beach. Reward $25. Call 30122 or GARVANZA 2106.

LOST—ENVELOPE CONTAINING INVENTORY list and number of small checks, payable to T. H. PEPPER. Call PICO 1000. Reward.

LOST—SATURDAY MORNING, SILVER CIGARette case, initials D. W. Lady's photo inside. Reward. Return, 419 E. SPRING.

LOST—BOY SCOUT KOMAY ALONG COAST DRIVE, Santa Monica. Return to 543½ 4 HOPE ST. Reward.

LOST—BASKET MUFF CASE, MONETA AVE. CAR, Thursday; of no value to any one but owner. Reward. Phone 72.

LOST—AT WIGHT AT ORPHEUM, MONOGRAM case, blue silk lining. Reward. 943 S. WILTON PLACE. 26048.

LOST—ON AUGUST 24, BETWEEN SANTA ANA and Calabasas, a tubular black fountain pen. Reward. Phone CLARMONT 463.

LOST—PAIR OF NOSE GLASSES, LIGHT SHELL frame, at or near Westlake Park. Reward. MRS. FRED JOHNSON. 52262.

LOST—FUR CAPE, PACIFIC ELECTRIC DEPOT, Sunday, Aug. 25. Phone 20000. Reward.

LOST—GRAY AND WHITE KITTEN, NEAR 10778 and Hoover, Sunday night. 52662.

LOST—MARKSMAN PIN ON FIFTH BETWEEN Broadway and 3rd. BOYLE AVE. Reward.

LOST—A JEWELED FRATERNITY PIN, PHI Alpha-Delta. Call 74128. Reward.

LOST—CAMEO BROOCH ON CARS. PHONE HOME 10562. Reward.

LOST—STRING OF PEARL BEADS. RETURN TO HAAS, Norwood Hotel. Reward.

FOUND—MULE BUCKSKIN COLORED. M. INIGUEZ, Paige, Cal.

SPECIAL NOTICES—Miscellaneous.

YOUR OPPORTUNITY. I WILL SELL MY ENTIRE magazine subscription list of 5a a week collection if taken by Saturday the 31st., over $500 cash; $75 a day assured that about to commence splendid chance for man of good address. Address for particulars, P. box 404, TIMES OFFICE. ST. HELENS, Or.

GEO. J. C. RILEY'S COMBINED PATENT SINK strainer and garbage appliance, and you will never have a pail again; try the sink that keeps clean; 1 sold to each family in block. Phone 52762. 1462 SUNSET BLVD.

CHRISTIAN NURSE WILL TAKE CONFINE-ment case; home comfortable and strictly confidential. 1918 N. BRAND BLVD., North Glendale. Phone Glendale 1911.

FOR SALE CHEAP—NOTICE, FROM AND AFTER date hereof I will not be responsible for any debts contracted by my wife, Edith M. Sampson. E. SAMPSON, Monrovia Theatre.

I WILL NOT BE RESPONSIBLE FOR ANY debts contracted by any one other than myself. MARY E. BLUNDELL.

LADY DOCTOR—
AUGUSTA STONE, M. D.,
324 Security Bldg., 5th and Spring. Phone 8214.

CHIROPRACTIC CLINIC, LOS ANGELES CHIROPRACTIC COLLEGE. Dr. Cole, Pres., 331 S. Hope. 24547. Adv.

SPECIAL PUB SALE, 702 S. SPRING. TOWELS 20c, last price. Phone 10428.

SPECIAL NOTICES—Miscellaneous.

WOMEN'S DISEASES, ALL TROUBLES, SPECIALty 1st. 313 W. 3rd st., bet. Bdwy.-Hill. Suite 308.

Baths and Massage.

BATTLE CREEK GRADUATE, MASSEUR, MAS-seuse, with elaborate eliminative and tonic bath equipment. 229 STORY BLDG. (over Mellen & Hoberg's.) 11472.

BATHS, CABINET SWEATS, MASSAGE, SWEDISH movements, oil treatments. Masseur, masseuse. 222 UNION LEAGUE BLD., Second and Hill. Open evenings.

BATHS, MASSAGE, ELECTRIC SWEATS, OIL and alcohol rubs, graduate masseuse. 535 W. SEVENTH.

MASSAGE, CABINET SWEATS. OPERATORS both sexes. 204 WRIGHT & CALLENDER BLDG., Fourth and Hill. Open Sunday.

ELECTRIC SWEATS, BATHS, MASSAGE. MRS. CARPENTER & MRS. HALL, 925 W. Seventh. Masseuse and masseur. Closed Sundays.

LILLIAN STANLEY, GRADUATE MASSEUSE, ATtendants both sexes. 247 S. HOWE. Open Sun.

MASSAGE, CABINET SWEATS. OPERATORS both sexes. 307½ S. HILL ST. 10 to 8.

CRYSTAL INSTITUTE, MASSAGE, 402 GROSSE Bldg., 6th and Hope. Attendants, both sexes.

MAY SEDGWICK, RUTH ROLLINS, BATH, MASsage. Rm. 207, 218 Masonic temple.

BATHS AND MASSAGE, ATT. BOTH SEXES, 319 SEVERANCE BLDG., 6th and Main.

Medical.

LADIES' RHEUMATISM, NEURITIS, INSOMNIA and all diseases caused by imperfect circulation, relief at once. 63126.

50-DAY TRIAL TREATMENT FOR TUBERCULosis. Many restored to health. ATCOCK MED. INST., 948 S. Hill st., Los Angeles, Cal.

Sanatoriums.

QUIET SANATORIUM FOR NERVOUS AND MEN-tal patients; electric treatments; baths and milk diet given. 1340 FRIEDA AVE., West Hollywood. Hollywood 1541.

MILK DIET AND REST CURE, 1351 N. BERENDO. Telephone Holly 8553; Home 690248.

PERSONALS—Business.

PERSONAL—SEE THE SAND GAKES—20 CENTS DR. MUNDO DARK, ORDAINED.

Different from all others; 34 years in Los Angeles; tells what you wish to know or no charge; any relationship can tell your name, past and present; tells you husband, sweetheart or friend is true; the wizard of the shifting sands tells all this and a glance. 1017½ SOUTH HILL, Over STANDARD SUPERMKT. Come, test him and be convinced. Why pay $5 to $10 elsewhere? Take the power to Broadway Car, Pico and Hill. Open Sundays. Phone Home 10601. Take Pico car to Hill, transfer to Hollywood car. Take Vermont car to Melrose. University or La Brea cars. Car. Phone 22141. No sign. Come today.

PERSONAL—
PERSIAN PALMER.
50c READINGS THIS WEEK 50c.
Who greatest adviser throughout the world to ever known; calls you by name, tells exactly why you came to know. If the one you love loves you. If wife or husband is true or false, tells how to overcome evil influences, how to win the one you love, how to be successful in business, courtship and marriage, tells you where money is hid and more information, more help, more satisfaction than you ever received. Don't fail to see him. GEORGE PALMER, 614 S. Hope st. Hours 10 to 6 daily. Sunday, 12 to 2.

PERSONAL—$1.00. MADAME RHEINAN, $1.00. GREATEST LIVING TRANCE MEDIUM. Hours 10 to 9. Test free. Located over 20 years. Her wonderful predictions have created a name the world. Guaranteed to read every incident of your life. Tells you what to do and what not to do. Sight is required to obtain results. Don't bother her if you are looking for cheap entertainment, what to do to obtain best results. Don't be misled, going to people who tell all kinds of stories, who tell you what they are like, when they are like, if you fail them it is a reason. I tell it, and that, too, without asking you a question. When in doubt see the best. Los Angeles favorite clairvoyant. Rm. 2160 S. GRAND AVE. Hours 10 to 9; Sunday, 10 to 2.

PERSONAL—
MAKES NO CHANGE
UNTIL YOU HAVE CONSULTED
CLARKE—THE MASTER PSYCHIC—CLARKE. He sees and tells all. Tells you with name and date. Readings daily, 10 to 9. Law fee, $1. 659½ S. ALVARADO ST. Opp. Westlake Park. Wil. 2564.

PERSONAL—WOULD LIKE TO JOIN PARTY OF two, three, with auto for camping and hunting trip to Big Bear, Bear River, Mt. Whitney, Hunter Lake or High Sierra resorts. Start about September 1 or sooner. Share expense. N. BOWEN, 1000 Ocean View ave., Riverside, Cal.

PERSONAL—DROP TELEPHONE, NOTED ASTROloger and palmist, 25 years in Los Angeles; largest practice, highest grade of work; readings daily. 1017½ SOUTH HILL, Over STANDARD SUPERMKT.

PERSONAL — COUPLE WANTS AUTO RIDE TO San Francisco not later than Saturday or Sunday; share expense. Address P. box 24, TIMES OFFICE.

PERSONAL — SOME ONE WHO WANTS TO ride to Los Angeles by way of Ventura, Cal. GET BOTTLE RACK.

PERSONAL — EXPERT DRIVER, JUST FROM party from San Francisco, desires return there with party going soon. PHONE 56404.

PERSONAL—GOING DEER HUNTING, LEAVE Saturday, return Monday; can accommodate two more; share expenses. 1746 W. 36th ST.

PERSONAL—LADY DESIRES TRANSPORTATION to S. F. by auto immediately. 10462, Ext. 211.

BUSINESS ANNOUNCEMENTS—Miscellaneous.

YOU GET WORK TODAY—
1000 printed cards $1.50
1000 4-page letterheads, 8½x11 ..... $4.00
1000 printed bond letterheads or env. $5.00
1000 bond envelopes, printed $3.00
1000 business linen letter heads or env. $5.00
1000 linen envelopes, printed $3.00
1000 kodak, razor, catalogue or, printed $3.00
1000 shipping tags, baggage checks ..... $2.50 up
1000 billheads, statements ..... $3.00 up
500 8x5 premises, $1.25; 1000 ..... $2.75
500 printed letterheads, noteheads, or, 8x5 ..... $2.50
500 envelopes, statements, corrects, or, 8x5 ..... $2.50
25 wedding announcements or invitations $2.50
500 sheets typewriter paper $2.50
1 ream bond typewriter paper for sale $3.50
Typewriter work finished today; you get results. PANAMA PRINTING PLANT, 217½ North Main.

FURS REPAIRED, REMODELED, CLEANED BY reliable furriers in our up-to-date shop. Prices reasonable. Phone 10000. ROYAL FUR STORE, 454 S. Broadway.

BUSINESS LETTERS TYPEWRITTEN, 100 PAGE, $5. STENOGRAPHER, 705 Ferguson Bldg., Third and Hill.

$1.00—SUITS DRY AND STEAM CLEANED, CALL 10 cents. Pressing extra. Repairing free. MEN'S USED CLOTHING BOUGHT, 937 PICO. Inst. COHEN, 803½ S. Spring. Pico 934, F2606.

LOS ANGELES TYPEWRITER CO., 313 N. AVENUE 20. Phone Garvanza 2000.

WATCHES CLEANED, 50c; MAIN SPRINGS, 50c; suspension 2 years' ROBBINS, 607 S. Spring.

GET YOUR PICTURES FRAMED NOW. PHONE for new book of frames. FISHER Bros., 350 S. Hope.

500 CARDS $1; ALL PRINTING LOW PRICES. REMS, 227 Horseshoe Pl. (Horseshoe stairways.)

Attorneys and Counselors.

LAW OFFICE, ALL LEGAL MATTERS. ADVICE free. 504 H. BROADWAY, room 404, 12108.

CONSULTATION FREE. W. A. PERKINS, ATTY., 902 Market-Street Bldg., 6th-Spring. Main 4403.

Bonding, New and Old.

ROOMS PROCURED. MADE NEW, CITY OR COUNTRY. FAIRBANKS-MORSE, 7343 S. HILL ST. 62113.

FAIRBANKS MORSE ENGINEERS—TURN FOR all kinds of old roofs. PHONE 62115.

Cesspool Cleaners.

CALIFORNIA CESSPOOL CLEANING CO., WILL clean and repair cesspools and underground drainage. 52610.

ACME CESSPOOL CO—
Wil. 2128. Cleaning and contracting. 310062.

Transfer and Express—Shipping.

2 BOYS TRANSFER MOVERS. RATES. MAIN 9021.

Furs.

FURS OF ALL KINDS REMODELED AND RECUT, old coats made up into up-to-date custom-fit garments; relined from $3 up. Highest cash prices paid for furs. Mail orders receive prompt attention. Phone 10000. ROYAL FUR STORE, 454 S. Broadway.

FURS—WE SELL FUR COATS. JOHN KLEIN, corner Eighth and Broadway. 12062.

Manicuring, Chiropody, Facial and Scalp Treatments, Hair Dressing.

LILLIAN BURTON, FIRST-CLASS MANICURIST. PENNOYER BLDG., 1st and Hill. Phone 10000.

VIBRATORY SCALP AND FACIAL MASSAGE. Rooms 1 to 7, 122½ S. GRAND AVE.

MME. HERBARD, ELECTRICAL FACIAL SPECIALIST. Scalp and facial treatments. 1234 W. 10TH ST.

COMPLEXION PARLORS, 404 S. BROADWAY, suite 402. Phone 10000.

FACE, SCALP MASSAGE, 2214½ W. 8TH ST. Hotel Clarendon. Room 27.

MME. JOHNSON, SCALP TREATMENTS, 307 S. BROADWAY, ROOM 311.

NEW YORK BEAUTY SCALP TREATMENT, 312 BUMILLER BLDG. Rooms 10 to 6.

EUGENIA J. KENNEDY, HOME-CLASS MANICURE, hair, facial and scalp. 2214½ W. FOURTH ST.

Patents and Patent Attorneys.

WESTALL AND WALLACE,
Patents and Patent Attorneys.
JOSEPH P. WESTALL, 12 years' experience in Washington; all patent and trade-mark matters. EDWARD WALLACE, 10 years' experience as examiner in Patent Office before U. S. Patent Office. Prompt and personal attention. Patent patent book free. Opposite Library of C. of L. 512 SECURITY SAVINGS BLDG. 5TH AND SPRING STS. PHONE 62062.

HAHAEL & MUELLER—
Pioneer Patent Agents. Patents carefully and promptly secured in U. S. and foreign countries. Trade-marks, labels, copyrights, unfair competition. Patents, Pat. Law, Trade-marks. Home 10000. CENTR

Classified Liners.

WANTED—HELP—
Male.
Miscellaneous.

WANTED—
WHAT ARE YOU DOING
TO HELP SOLVE
THE SKILLED LABOR SHORTAGE?

WE ARE DOING OUR BIT to help solve this great problem. You will do yours if you will train yourself for more efficient work in essential lines of industrial service. You owe this to yourself and your country. Select one of the following occupations, study the lessons adapted to your talents and inclinations—and start NOW, with resolution and "the mighty hope that makes us men." BE AN ESSENTIAL MAN.

AUTO MECHANICS—We offer you a complete course in Auto Repairing and Driving. You will receive technical instruction and practical training in our public Repair Shop under experts. Over 5000 successful graduates. We fit you for the expert's position, either in war duty or commercial line.

IGNITION—We offer an advanced course in design and magnetism as applied to the auto and aeroplane, specializing in high and low tension magneto, coils, dynamos, motors, generators and wiring. Complete equipment for thorough training.

TRACTOR—We teach you Tractor Engineering—thoroughly, practically—affording you actual experience in operating various types of tractors; Holt Caterpillar, International Harvester and Samson Sieve Grip, through the entire field. This is a rapidly growing industry and offers wonderful opportunities to the trained Tractor Engineer, Mechanic, Demonstrator and Salesman.

VULCANIZING—An easily learned and profitable trade, very attractive to one able to handle the small investment necessary to own and operate an auto plating.

MACHINE SHOP PRACTICE—To mechanically skilled boys or prospective Repair Shop owners, this course offers a profitable study. We give a practical course on lathes, shapers, milling machines, etc., bolting bench and vise work.

OXY-ACETYLENE WELDING—This course embraces Welding, Cutting and Brazing practical work on cast iron, malleable castings, steel and aluminum. Our equipment includes Prest-o-Lite, Burdett, Davis-Bournonville and Oxweld systems. Thorough training for shipyard and commercial work. Day and night classes in this course.

WE TAKE PLEASURE IN SHOWING VISITORS THROUGH OUR SCHOOL.

NATIONAL AUTOMOTIVE SCHOOL,
(Our 11th Year.) Pioneers at Eighth.

WANTED—
MURRAY & READY,
Leading Employment and Labor Agents,
110 E. Second st.

Fireman, good company ..... $6 day
Sheet metal worker, extra place ..... $6 day
Plumber, helper, city work ..... $6 day
Planer, engineer, free fare ..... $90 mo.
Planer, engineer, free fare ..... $90 mo.
Chain blacksmith, free fare ..... $7 day
Blacksmith helper, free fare ..... $4 day
4 helpers, factory in city ..... $3 day
Lathe hand, foreman, free fare ..... $4.50 day
Sheet metal worker, city ..... $6 day
3 laborers for mill ..... $4.50 day
Cement finisher, city ..... $6 day
Cement mason, helper, city ..... $5 day
Painters, 3 days each week ..... $60 mo., $6
Laborers, 6 days, city ..... $4 day
We Lead—Others Follow.

WANTED—TWO DEPENDABLE SALESMEN.

GOOD PAY—PERMANENT POSITIONS

We offer you interesting outdoor work where you are practically your own boss. Positions made vacant by men who have gone, want married men mostly. Those who don't believe in MILLIONAIRE'S HOME but they WILL GIVE you ABOVE THEIR AVERAGE WAGES and good clean steady work, also fit you for old established business. Apply 2410 S. Main.

WANTED — SEVERAL GOOD OPENINGS FOR auto men, both local and out of town; salaries $150-$250.
Two salesmen, good Arizona mining company, $100-$125.
Clerks and book-keepers for desirable bank positions, city, $100-$125.
Clerks, railway experience preferred for desirable out-of-town positions, salaries $90-$110.
Bilingual salesman, speak Spanish, $100.
Cashier, exceptional opening, large Arizona mining company, $150.
Dry goods department manager, north, $125.
Grocery manager, $150.
Grocery cost clerk, $150.
Young shipping and receiving clerks for good house.
REFERENCE ASSOCIATION, INC.
CENTRAL BLDG. (AGENCY.) 6TH AND MAIN.

WANTED—
Bellhop Boy.
Must have bicycle.
Good opportunity for advancement.
Apply I. R. SMITH, Advertising Manager, The Times business office, Broadway at First.

WANTED—MOTORMEN AND CONDUCTORS BY PACIFIC ELECTRIC RAILWAY. AGE 18 TO 35. STUDENTS PAID WHILE BREAKING IN. APPLY IN PERSON, SUPERINTENDENT'S OFFICE, 215 PACIFIC ELECTRIC BLDG.

WANTED—
Thousands are wondering what we have that sells so well. Come Monday.
AJAX MFG. CO.,
7414½ S. Los Angeles st.

WANTED—HIGH GRADE SALESMAN WITH EXperience selling shirts, underwear, hosiery, to retail firm; a man with a good clean record. Investment required. Age 40. Address R, box 143.

WANTED—
WE CAN USE TWO HUNDRED SALESMEN. SELLS ON SIGHT. CALL AT ONCE.
AJAX MFG. COMPANY,
7414½ S. LOS ANGELES ST.

WANTED—SALESMEN—
Thousands are wondering what we have that sells so well. Come Monday.
AJAX MFG. CO.,
7414½ S. Los Angeles st.

WANTED—SALESMEN—
Ready for work on a call. Sells on sight.
AJAX MFG. CO.,
7414½ S. Los Angeles st.

WANTED—MAN OVER 30 FOR OUTSIDE SELLing proposition paying $30 weekly; hustler can make rapid advancement. Call at 325 W. BEAUDRY at 8 a.m. or 4 p.m.

WANTED—
Thousands are wondering what we have that sells so well. Come Monday.
AJAX MFG. CO.,
7414½ S. Los Angeles st.

WANTED—
WE WANT A NUMBER OF SALESMEN TO SELL A NEW AND USEFUL ARTICLE; SELLS ON SIGHT. AJAX MFG. CO., 7414½ S. LOS ANGELES ST.

WANTED—SALESMEN—
Ready for work on a call. Sells on sight.
AJAX MFG. CO.,
7414½ S. Los Angeles st.

WANTED—MAN OVER 30 FOR OUTSIDE SELLing proposition paying $30 weekly; hustler can make rapid advancement. Call at 325 W. BEAUDRY at 8 a.m. or 4 p.m.

WANTED—
WE CAN USE TWO HUNDRED SALESMEN.
SELLS ON SIGHT. CALL AT ONCE.
AJAX MFG. COMPANY,
7414½ S. LOS ANGELES ST.

WANTED—SALESMEN—
Get in line at once and see what others are doing. Sells on sight.
AJAX MFG. COMPANY,
7414½ S. LOS ANGELES ST.

WANTED—EXPERIENCED PRINTING OFFICE salesman and solicitor, steady situation, must be a hustler. Address F, box 32, TIMES OFFICE.

WANTED—SPECIALTY HARDWARE SALESMAN; must know trade. Southern California. Address H, box 144, TIMES OFFICE.

WANTED—EXPERIENCED MEAT CUTTER, union wages. R. H. WELLER & CO., 1445 San Pedro.

Salesmen and Solicitors.

WANTED — IMMEDIATELY, A SALESMAN FOR LIQUOR STORE, OUTSIDE THE DRAFT; EXPERIENCED MAN PREFERRED; MUST BE GOOD ACTIVE AND WILLING WORKER. $100 MONTH STARTING. PROMOTION IF QUALIFIED. CALL FRIDAY OR WEDNESDAY, ROOM 602, WESLEY ROBERTS BLDG., THIRD AND MAIN.

WANTED—
AT ONCE AND SEE OUR DEMONSTRATIONS. THOUSANDS ARE SELLING OUR BIG MONEY-MAKER. SELLS ON SIGHT.
AJAX MFG. COMPANY,
7414½ S. LOS ANGELES ST.

WANTED—A SALESMAN, ONE WHO KNOWS AS such, for the man of the right caliber we have a big proposition to offer; call, put want the maximum. 301 W. 9TH ST.

WANTED—
IF YOU HAVE A MACHINE AND WANT TO MAKE $15 TO $20 PER DAY, CALL AT ONCE AND BE CONVINCED.
SELLS ON SIGHT.
AJAX MFG. COMPANY,
7414½ S. LOS ANGELES ST.

WANTED—GOOD LIVE SALESMAN FOR PERmanent position with nationally known institution. Applicant must be able to give security and show that he can make good. Position will be open 30 days. Address N, box 237, TIMES SPRING ST. BRANCH.

WANTED—
Come to the busiest place in town and see why so many orders are coming in.
AJAX MFG. CO.,
7414½ S. Los Angeles st.

WANTED—WE HAVE THE BEST MONEY-MAKER ON THE STREET. SEE IT IN OUR SHOW. CALL AT ONCE. AJAX MFG. CO., 7414½ S. LOS ANGELES ST.

WANTED—SALESMEN.
Demonstration will convince you that we have a real money maker. Come Monday. Sells on sight.
AJAX MFG. CO.,
7414½ S. Los Angeles st.

WANTED—WE HAVE AN EXCEPTIONAL HUSTling proposition to offer a man with an AUTOMOBILE; SELLS ON SIGHT. AJAX MFG. CO., 7414½ LOS ANGELES ST.

WANTED—
Our sales last week were a record-breaker. Thousands are selling our ready money-maker.
AJAX MFG. CO.,
7414½ S. Los Angeles st.

WANTED—EXPERIENCED GENERAL HARDware salesman, position. Salary $175 per month with advancement. Apply KUTNER-GOLDSTEIN CO., Fresno.

WANTED—
We need your services to place our quick-selling article on the market. Sells on sight.
AJAX MFG. CO.,
7414½ S. Los Angeles st.

WANTED—WE WANT A NUMBER OF SALESMEN TO SELL A NEW AND USEFUL ARTICLE; SELLS ON SIGHT. AJAX MFG. CO., 7414½ S. LOS ANGELES ST.

WANTED—SALESMEN—
Kindly favor us with a call. Sells on sight.
AJAX MFG. CO.,
7414½ S. Los Angeles st.

WANTED—MAN OVER 30 FOR OUTSIDE SELLing proposition paying $30 weekly; hustler can make rapid advancement. Call at 325 W. BEAUDRY at 8 a.m. or 4 p.m.

WANTED—
Thousands are wondering what we have that sells so well. Come Monday.
AJAX MFG. CO.,
7414½ S. Los Angeles st.

WANTED—HIGH GRADE SALESMAN WITH EXperience selling shirts, underwear, hosiery, to retail firm; a man with a good clean record. Investment required. Age 40. Address R, box 143. OFFICE TIMES.

WANTED—
WE CAN USE TWO HUNDRED SALESMEN.
SELLS ON SIGHT. CALL AT ONCE.
AJAX MFG. COMPANY,
7414½ S. LOS ANGELES ST.

WANTED—SALESMEN—
Get in line at once and see what others are doing. Sells on sight.
AJAX MFG. COMPANY,
7414½ S. LOS ANGELES ST.

WANTED—EXPERIENCED PRINTING OFFICE salesman and solicitor, steady situation, must be a hustler. Address F, box 32, TIMES OFFICE.

WANTED—SPECIALTY HARDWARE SALESMAN; must know trade. Southern California. Address H, box 144, TIMES OFFICE.

WANTED—EXPERIENCED MEAT CUTTER, union wages. R. H. WELLER & CO., 1445 San Pedro.

WANTED — IMMEDIATELY, A SALESMAN FOR LIQUOR STORE, OUTSIDE THE DRAFT; EXPERIENCED MAN PREFERRED; MUST BE GOOD ACTIVE AND WILLING WORKER. $100 MONTH STARTING. PROMOTION IF QUALIFIED. CALL FRIDAY OR WEDNESDAY, ROOM 602, WESLEY ROBERTS BLDG., THIRD AND MAIN.

WANTED—
AT ONCE AND SEE OUR DEMONSTRATIONS. THOUSANDS ARE SELLING OUR BIG MONEY-MAKER. SELLS ON SIGHT.
AJAX MFG. COMPANY,
7414½ S. LOS ANGELES ST.

WANTED—A SALESMAN, ONE WHO KNOWS AS such, for the man of the right caliber we have a big proposition to offer; call, put want the maximum. 301 W. 9TH ST.

WANTED—
IF YOU HAVE A MACHINE AND WANT TO MAKE $15 TO $20 PER DAY, CALL AT ONCE AND BE CONVINCED.
SELLS ON SIGHT.
AJAX MFG. COMPANY,
7414½ S. LOS ANGELES ST.

WANTED—GOOD LIVE SALESMAN FOR PERmanent position with nationally known institution. Applicant must be able to give security and show that he can make good. Position will be open 30 days. Address N, box 237, TIMES SPRING ST. BRANCH.

WANTED—
Come to the busiest place in town and see why so many orders are coming in.
AJAX MFG. CO.,
7414½ S. Los Angeles st.

WANTED—WE HAVE THE BEST MONEY-MAKER ON THE STREET. SEE IT IN OUR SHOW. CALL AT ONCE. AJAX MFG. CO., 7414½ S. LOS ANGELES ST.

WANTED—SALESMEN.
Demonstration will convince you that we have a real money maker. Come Monday. Sells on sight.
AJAX MFG. CO.,
7414½ S. Los Angeles st.

WANTED—WE HAVE AN EXCEPTIONAL HUSTling proposition to offer a man with an AUTOMOBILE; SELLS ON SIGHT. AJAX MFG. CO., 7414½ LOS ANGELES ST.

WANTED—
Our sales last week were a record-breaker. Thousands are selling our ready money-maker.
AJAX MFG. CO.,
7414½ S. Los Angeles st.

WANTED—EXPERIENCED GENERAL HARDware salesman, position. Salary $175 per month with advancement. Apply KUTNER-GOLDSTEIN CO., Fresno.

WANTED—
We need your services to place our quick-selling article on the market. Sells on sight.
AJAX MFG. CO.,
7414½ S. Los Angeles st.

WANTED—WE WANT A NUMBER OF SALESMEN TO SELL A NEW AND USEFUL ARTICLE; SELLS ON SIGHT. AJAX MFG. CO., 7414½ S. LOS ANGELES ST.

WANTED—SALESMEN—
Kindly favor us with a call. Sells on sight.
AJAX MFG. CO.,
7414½ S. Los Angeles st.

WANTED—EXPERIENCED BOOK-KEEPER FOR large department store, married man, between age 35 and 40, living in San Gabriel Valley or similar climatical conditions preferred. Apply in own hand writing only stating age, experience, salary expected and give references. Address ROSENTHAL-KUTNER CO., Madera, Cal.

WANTED—GOOD BRIGHT BOY, 16 TO 17, WITH a taste for work in our purchasing department; no delivery, permanent work and advancement. Apply WESTERN WHOLESALE DRUG CO., Second and Los Angeles sts.

WANTED—FOR DEPARTMENT STORE, STEADY RELIABLE MARRIED MAN FOR NIGHT JANITOR. APPLY STATING AGE, REFERENCES AND SALARY EXPECTED. ADDRESS M, BOX 233, TIMES OFFICE.

WANTED—AN EXPERIENCED GROCERY CLERK for a good position; good wages paid. Address P. O. BOX 1295, HANFORD, CAL.

WANTED — EXPERIENCED MEAT CUTTER, union wages. R. H. WELLER & CO., 1445 San Pedro.

Salesmen and Solicitors.

WANTED — IMMEDIATELY, A SALESMAN FOR LIQUOR STORE, OUTSIDE THE DRAFT; EXPERIENCED MAN PREFERRED; MUST BE GOOD ACTIVE AND WILLING WORKER. $100 MONTH STARTING. PROMOTION IF QUALIFIED. CALL FRIDAY OR WEDNESDAY, ROOM 602, WESLEY ROBERTS BLDG., THIRD AND MAIN.

WANTED—
AT ONCE AND SEE OUR DEMONSTRATIONS. THOUSANDS ARE SELLING OUR BIG MONEY-MAKER. SELLS ON SIGHT.
AJAX MFG. COMPANY,
7414½ S. LOS ANGELES ST.

WANTED—A SALESMAN, ONE WHO KNOWS AS such, for the man of the right caliber we have a big proposition to offer; call, put want the maximum. 301 W. 9TH ST.

WANTED—
IF YOU HAVE A MACHINE AND WANT TO MAKE $15 TO $20 PER DAY, CALL AT ONCE AND BE CONVINCED.
SELLS ON SIGHT.
AJAX MFG. COMPANY,
7414½ S. LOS ANGELES ST.

WANTED—GOOD LIVE SALESMAN FOR PERmanent position with nationally known institution. Applicant must be able to give security and show that he can make good. Position will be open 30 days. Address N, box 237, TIMES SPRING ST. BRANCH.

WANTED—
Come to the busiest place in town and see why so many orders are coming in.
AJAX MFG. CO.,
7414½ S. Los Angeles st.

WANTED—WE HAVE THE BEST MONEY-MAKER ON THE STREET. SEE IT IN OUR SHOW. CALL AT ONCE. AJAX MFG. CO., 7414½ S. LOS ANGELES ST.

WANTED—SALESMEN.
Demonstration will convince you that we have a real money maker. Come Monday. Sells on sight.
AJAX MFG. CO.,
7414½ S. Los Angeles st.

WANTED—WE HAVE AN EXCEPTIONAL HUSTling proposition to offer a man with an AUTOMOBILE; SELLS ON SIGHT. AJAX MFG. CO., 7414½ LOS ANGELES ST.

WANTED—
Our sales last week were a record-breaker. Thousands are selling our ready money-maker.
AJAX MFG. CO.,
7414½ S. Los Angeles st.

WANTED—EXPERIENCED GENERAL HARDware salesman, position. Salary $175 per month with advancement. Apply KUTNER-GOLDSTEIN CO., Fresno.

WANTED—
We need your services to place our quick-selling article on the market. Sells on sight.
AJAX MFG. CO.,
7414½ S. Los Angeles st.

WANTED—WE WANT A NUMBER OF SALESMEN TO SELL A NEW AND USEFUL ARTICLE; SELLS ON SIGHT. AJAX MFG. CO., 7414½ S. LOS ANGELES ST.

WANTED—SALESMEN—
Kindly favor us with a call. Sells on sight.
AJAX MFG. CO.,
7414½ S. Los Angeles st.

WANTED—MAN OVER 30 FOR OUTSIDE SELLing proposition paying $30 weekly; hustler can make rapid advancement. Call at 325 W. BEAUDRY at 8 a.m. or 4 p.m.

WANTED—
Thousands are wondering what we have that sells so well. Come Monday.
AJAX MFG. CO.,
7414½ S. Los Angeles st.

WANTED—HIGH GRADE SALESMAN WITH EXperience selling shirts, underwear, hosiery, to retail firm; a man with a good clean record. Investment required. Age 40. Address R, box 143. OFFICE TIMES.

WANTED—
WE CAN USE TWO HUNDRED SALESMEN.
SELLS ON SIGHT. CALL AT ONCE.
AJAX MFG. COMPANY,
7414½ S. LOS ANGELES ST.

WANTED—SALESMEN—
Get in line at once and see what others are doing. Sells on sight.
AJAX MFG. COMPANY,
7414½ S. LOS ANGELES ST.

WANTED—EXPERIENCED PRINTING OFFICE salesman and solicitor, steady situation, must be a hustler. Address F, box 32, TIMES OFFICE.

WANTED—SPECIALTY HARDWARE SALESMAN; must know trade. Southern California. Address H, box 144, TIMES OFFICE.

WANTED—EXPERIENCED MEAT CUTTER, union wages. R. H. WELLER & CO., 1445 San Pedro.

WANTED—
MURRAY & READY,
Leading Employment and Labor Agents,
110 E. Second st.

Fireman, good company ..... $6 day
Sheet metal worker, extra place ..... $6 day
Plumber, helper, city work ..... $6 day
Planer, engineer, free fare ..... $90 mo.
Chain blacksmith, free fare ..... $7 day
Blacksmith helper, free fare ..... $4 day
4 helpers, factory in city ..... $3 day
Lathe hand, foreman, free fare ..... $4.50 day
Sheet metal worker, city ..... $6 day
Cement finisher, city ..... $6 day
Cement mason, helper, city ..... $5 day
Painters, 3 days each week ..... $60 mo., $6
Laborers, 6 days, city ..... $4 day
We Lead—Others Follow.

WANTED—TWO DEPENDABLE SALESMEN.

GOOD PAY—PERMANENT POSITIONS

We offer you interesting outdoor work where you are practically your own boss. Positions made vacant by men who have gone, want married men mostly. Those who don't believe in MILLIONAIRE'S HOME but they WILL GIVE you ABOVE THEIR AVERAGE WAGES and good clean steady work, also fit you for old established business. Apply 2410 S. Main.

WANTED — SEVERAL GOOD OPENINGS FOR auto men, both local and out of town; salaries $150-$250.
Two salesmen, good Arizona mining company, $100-$125.
Clerks and book-keepers for desirable bank positions, city, $100-$125.
Clerks, railway experience preferred for desirable out-of-town positions, salaries $90-$110.
Bilingual salesman, speak Spanish, $100.
Cashier, exceptional opening, large Arizona mining company, $150.
Dry goods department manager, north, $125.
Grocery manager, $150.
Grocery cost clerk, $150.
Young shipping and receiving clerks for good house.
REFERENCE ASSOCIATION, INC.
CENTRAL BLDG. (AGENCY.) 6TH and MAIN.

WANTED—
Bellhop Boy.
Must have bicycle.
Good opportunity for advancement.
Apply I. R. SMITH, Advertising Manager, The Times business office, Broadway at First.

WANTED—MOTORMEN AND CONDUCTORS BY PACIFIC ELECTRIC RAILWAY. AGE 18 TO 35. STUDENTS PAID WHILE BREAKING IN. APPLY IN PERSON, SUPERINTENDENT'S OFFICE, 215 PACIFIC ELECTRIC BLDG.

WANTED—
Thousands are wondering what we have that sells so well. Come Monday.
AJAX MFG. CO.,
7414½ S. Los Angeles st.

WANTED—HIGH GRADE SALESMAN WITH EXperience selling shirts, underwear, hosiery, to retail firm; a man with a good clean record. Investment required. Age 40. Address R, box 143. OFFICE TIMES.

WANTED—
WE CAN USE TWO HUNDRED SALESMEN.
SELLS ON SIGHT. CALL AT ONCE.
AJAX MFG. COMPANY,
7414½ S. LOS ANGELES ST.

WANTED—SALESMEN—
Get in line at once and see what others are doing. Sells on sight.
AJAX MFG. COMPANY,
7414½ S. LOS ANGELES ST.

WANTED—EXPERIENCED PRINTING OFFICE salesman and solicitor, steady situation, must be a hustler. Address F, box 32, TIMES OFFICE.

WANTED—SPECIALTY HARDWARE SALESMAN; must know trade. Southern California. Address H, box 144, TIMES OFFICE.

WANTED—EXPERIENCED MEAT CUTTER, union wages. R. H. WELLER & CO., 1445 San Pedro.

Salesmen and Solicitors.

WANTED — IMMEDIATELY, A SALESMAN FOR LIQUOR STORE, OUTSIDE THE DRAFT; EXPERIENCED MAN PREFERRED; MUST BE GOOD ACTIVE AND WILLING WORKER. $100 MONTH STARTING. PROMOTION IF QUALIFIED. CALL FRIDAY OR WEDNESDAY, ROOM 602, WESLEY ROBERTS BLDG., THIRD AND MAIN.

WANTED—
AT ONCE AND SEE OUR DEMONSTRATIONS. THOUSANDS ARE SELLING OUR BIG MONEY-MAKER. SELLS ON SIGHT.
AJAX MFG. COMPANY,
7414½ S. LOS ANGELES ST.

WANTED—A SALESMAN, ONE WHO KNOWS AS such, for the man of the right caliber we have a big proposition to offer; call, put want the maximum. 301 W. 9TH ST.

WANTED—
IF YOU HAVE A MACHINE AND WANT TO MAKE $15 TO $20 PER DAY, CALL AT ONCE AND BE CONVINCED.
SELLS ON SIGHT.
AJAX MFG. COMPANY,
7414½ S. LOS ANGELES ST.

WANTED—GOOD LIVE SALESMAN FOR PERmanent position with nationally known institution. Applicant must be able to give security and show that he can make good. Position will be open 30 days. Address N, box 237, TIMES SPRING ST. BRANCH.

WANTED—
Come to the busiest place in town and see why so many orders are coming in.
AJAX MFG. CO.,
7414½ S. Los Angeles st.

WANTED—WE HAVE THE BEST MONEY-MAKER ON THE STREET. SEE IT IN OUR SHOW. CALL AT ONCE. AJAX MFG. CO., 7414½ S. LOS ANGELES ST.

WANTED—SALESMEN.
Demonstration will convince you that we have a real money maker. Come Monday. Sells on sight.
AJAX MFG. CO.,
7414½ S. Los Angeles st.

WANTED—WE HAVE AN EXCEPTIONAL HUSTling proposition to offer a man with an AUTOMOBILE; SELLS ON SIGHT. AJAX MFG. CO., 7414½ LOS ANGELES ST.

WANTED—
Our sales last week were a record-breaker. Thousands are selling our ready money-maker.
AJAX MFG. CO.,
7414½ S. Los Angeles st.

WANTED—EXPERIENCED GENERAL HARDware salesman, position. Salary $175 per month with advancement. Apply KUTNER-GOLDSTEIN CO., Fresno.

WANTED—
We need your services to place our quick-selling article on the market. Sells on sight.
AJAX MFG. CO.,
7414½ S. Los Angeles st.

WANTED—WE WANT A NUMBER OF SALESMEN TO SELL A NEW AND USEFUL ARTICLE; SELLS ON SIGHT. AJAX MFG. CO., 7414½ S. LOS ANGELES ST.

WANTED—SALESMEN—
Kindly favor us with a call. Sells on sight.
AJAX MFG. CO.,
7414½ S. Los Angeles st.

WANTED—MAN OVER 30 FOR OUTSIDE SELLing proposition paying $30 weekly; hustler can make rapid advancement. Call at 325 W. BEAUDRY at 8 a.m. or 4 p.m.

WANTED—
Thousands are wondering what we have that sells so well. Come Monday.
AJAX MFG. CO.,
7414½ S. Los Angeles st.

WANTED—HIGH GRADE SALESMAN WITH EXperience selling shirts, underwear, hosiery, to retail firm; a man with a good clean record. Investment required. Age 40. Address R, box 143. OFFICE TIMES.

WANTED—
WE CAN USE TWO HUNDRED SALESMEN.
SELLS ON SIGHT. CALL AT ONCE.
AJAX MFG. COMPANY,
7414½ S. LOS ANGELES ST.

WANTED—SALESMEN—
Get in line at once and see what others are doing. Sells on sight.
AJAX MFG. COMPANY,
7414½ S. LOS ANGELES ST.

WANTED—EXPERIENCED PRINTING OFFICE salesman and solicitor, steady situation, must be a hustler. Address F, box 32, TIMES OFFICE.

WANTED—SPECIALTY HARDWARE SALESMAN; must know trade. Southern California. Address H, box 144, TIMES OFFICE.

WANTED—EXPERIENCED MEAT CUTTER, union wages. R. H. WELLER & CO., 1445 San Pedro.

WANTED—AT HAMBURGER'S, THOROUGHLY EXPERIENCED PACKERS OVER 45 YEARS OF AGE. APPLY AT SUPERINTENDENT'S OFFICE BEFORE 10:30 A. M.

WANTED—30 BOYS OVER 18 YEARS TO SELL goods from house to house. Good wages to hustlers; can make $2.50 per day up. $2 deposit required on confidence suit. A. W. Rhodes, 1st floor, 1000 S. Hope st. Office hours 9 to 10 a.m.

WANTED—FOR NIGHT FOREMAN FOR MINE in Mexico, a man who is honest, temperate and can give references and who can talk. Salary $200 per month and expenses to the mine. Address F, box 404, TIMES SPRING ST. BRANCH.

WANTED—HIGH CLASS CHAUFFEUR AND DRIver, furnished free of charge. Chauffeurs with 2nd lieutenant's commission through the MOTLEWAY GARAGE, 6624 Hollywood Blvd. Phone Holly. 2161.

WANTED—RADIO OPERATORS NEEDED. IF you have not entered Junior Marshall Marine grade a thorough radio course at V.M.C.I. Now class each week. See Educational adv.

WANTED—MEN TO FILL GREAT DEMAND FOR BARBERS AT GOOD SALARY; MOHLER COLLEGE IS MAINTAINING A SPECIAL OFFER. INVESTIGATE. WAGES WHILE LEARNING. 429 E. 5TH.

WANTED—MUSICIANS FOR BAND; WANT MEN on the road. Apply at once. Apply to A. L. MARSWELL, 300 Citizens National Bank Bldg. Tel. 15792.

WANTED—BOY WITH BICYCLE TO PICK UP and deliver telegrams between 4 and 6 p.m. daily. Apply FEDERAL TELEGRAPH CO., 224 W. 3rd st.

WANTED—DYE COLLECTOR. MAN WITH bicycle or motorcycle, one who knows residence district. Apply with references. 833 DOUGLAS BLDG.

WANTED—BOY WITH WHEEL, SOUTH HOLLY. wood Pharmacy, corner Western and Santa Monica.

WANTED—BOY WITH WHEEL TO DO LIGHT delivery; chance to learn trade. SUPERIOR STORE, 2427 W. PICO. Open 10 a.m.

WANTED — YOUNG MAN IN GARAGE, GOOD chance to learn the automobile business. Room, board and salary if steady.

WANTED—TEACHER, COMMERCIAL AND athletic. California certificated. $1200. 521 MASON BLDG.

WANTED—TEACHER FOR FIFTH AND SIXTH ART ACADEMY, 4001 W. 16th st.

WANTED—BOY OVER 15 TO DRIVE FORD DE. livery car. KOHLER CARBURETOR CO., 217 E. 17th st.

WANTED — EXPERIENCED YOUNG MAN WITH grocery store to call on trade. MELSON GROCERY, 2230 W. 11th st.

WANTED—MAN TO WORK IN APIARY, SLIGHTly experienced. Call Thursday evening at 1227 W. 24th st.

WANTED—DELIVERY BOY, 667 S. MAIN, ROOM No. 46.

WANTED—
ELECTRICIAN, COMPETENT TO
Take the electrical exam. on Motor Vehicle matters, etc., with knowledge of Spanish for large mine in Mexico. Salary $225 month and expenses to mine. Good climate, fine food and other conditions. Address F, box 404, TIMES SPRING ST. BRANCH.

WANTED—CARPENTERS TO FIGURE ON LABOR or two five-room bungalows, out of the city. Owner will pay railroad expenses. This will be a steady job. Call or write at once or by letter. Give address and phone number. Address F, box 251, TIMES OFFICE.

WANTED — TWO FIRST-CLASS MACHINISTS. STEARNS MFG. CO., 1068 N. Main st.

WANTED—A COUPLE OF GOOD BLACKSMITH helpers. Apply ready for work, 7:30 a.m. WILMINGTON IRON AND TOOL WORKS, 1500 N. Main.

WANTED—FIRST-CLASS BATTERY AND IGNItion man, at once, good pay and steady work to right party.
WALTER M. BROWN CO.,
Washington and Figueroa sts.

WANTED—MAN FAST MIDDLE AGE TO DRIVE delivery wagon, hotel and shipping work. Reference required. Also one to help on wagon. One young boy to shake out clothes. NEW METHOD LAUNDRY, 401 E. 6th st.

WANTED—AN ENGINEER AND DRAFTSMAN OF experience for large mine in Mexico, salary $200 per month, good climate, safe and fine conditions. Address F, box 404, TIMES SPRING ST. BRANCH.

WANTED — TWO EXPERIENCED CARPENters for steady work. Call in person. Inquire MRS. J. MARTINELLI, Westminster Hotel, Thursday, between 10:30 and 1:30 p.m. or any evening.

WANTED—OVENMAN FOR TWO OVEN UP TO date shop; must use an English speaking man with good experience; steady, reliable, wages, strong boy over 16 as apprentice. 514 pr week. P. O. BOX 183, San Diego.

WANTED—FIRST-CLASS TOOL AND DYE MAKer, good pay, steady work in splendidly located town, 40 miles from Los Angeles; best school and living conditions for children. ELECTRIC APPLIANCE CO., Inc., Ontario, Cal.

WANTED—FIRST-CLASS MACHINIST, GOOD PAY, steady work in splendidly located town; 40 miles from Los Angeles; best school and church facilities. EDISON ELECTRIC APPLIANCE CO., Inc., Ontario, Cal.

WANTED—WE WANT A MAN FOR YOURSELF WHO CAN MAKE MONEY.
SELLS ON SIGHT.
AJAX MFG. CO.,
7414½ S. Los Angeles st.

WANTED—SALESMEN.
Get in line at once and see what others are doing. Sells on sight.
AJAX MFG. COMPANY,
7414½ S. LOS ANGELES ST.

WANTED—EXPERIENCED PRINTING OFFICE salesman and solicitor, steady situation, must be a hustler. Address F, box 32, TIMES OFFICE.

WANTED—SPECIALTY HARDWARE SALESMAN; must know trade. Southern California. Address H, box 144, TIMES OFFICE.

WANTED—EXPERIENCED MEAT CUTTER, union wages. R. H. WELLER & CO., 1445 San Pedro.

WANTED—
MURRAY & READY,
Leading Employment and Labor Agents,
110 E. Second st.

Fireman, good company ..... $6 day
Sheet metal worker, extra place ..... $6 day
Plumber, helper, city work ..... $6 day
Planer, engineer, free fare ..... $90 mo.
Chain blacksmith, free fare ..... $7 day
Blacksmith helper, free fare ..... $4 day
4 helpers, factory in city ..... $3 day
Lathe hand, foreman, free fare ..... $4.50 day
Sheet metal worker, city ..... $6 day
Cement finisher, city ..... $6 day
Cement mason, helper, city ..... $5 day
Painters, 3 days each week ..... $60 mo., $6
Laborers, 6 days, city ..... $4 day
We Lead—Others Follow.

WANTED—TWO DEPENDABLE SALESMEN.

GOOD PAY—PERMANENT POSITIONS

We offer you interesting outdoor work where you are practically your own boss. Positions made vacant by men who have gone, want married men mostly. Those who don't believe in MILLIONAIRE'S HOME but they WILL GIVE you ABOVE THEIR AVERAGE WAGES and good clean steady work, also fit you for old established business. Apply 2410 S. Main.

WANTED — SEVERAL GOOD OPENINGS FOR auto men, both local and out of town; salaries $150-$250.
Two salesmen, good Arizona mining company, $100-$125.
Clerks and book-keepers for desirable bank positions, city, $100-$125.
Clerks, railway experience preferred for desirable out-of-town positions, salaries $90-$110.
Bilingual salesman, speak Spanish, $100.
Cashier, exceptional opening, large Arizona mining company, $150.
Dry goods department manager, north, $125.
Grocery manager, $150.
Grocery cost clerk, $150.
Young shipping and receiving clerks for good house.
REFERENCE ASSOCIATION, INC.
CENTRAL BLDG. (AGENCY.) 6TH and MAIN.

WANTED—
Bellhop Boy.
Must have bicycle.
Good opportunity for advancement.
Apply I. R. SMITH, Advertising Manager, The Times business office, Broadway at First.

WANTED—MOTORMEN AND CONDUCTORS BY PACIFIC ELECTRIC RAILWAY. AGE 18 TO 35. STUDENTS PAID WHILE BREAKING IN. APPLY IN PERSON, SUPERINTENDENT'S OFFICE, 215 PACIFIC ELECTRIC BLDG.

WANTED—
Thousands are wondering what we have that sells so well. Come Monday.
AJAX MFG. CO.,
7414½ S. Los Angeles st.

WANTED—HIGH GRADE SALESMAN WITH EXperience selling shirts, underwear, hosiery, to retail firm; a man with a good clean record. Investment required. Age 40. Address R, box 143. OFFICE TIMES.

WANTED—
WE CAN USE TWO HUNDRED SALESMEN.
SELLS ON SIGHT. CALL AT ONCE.
AJAX MFG. COMPANY,
7414½ S. LOS ANGELES ST.

WANTED—SALESMEN—
Get in line at once and see what others are doing. Sells on sight.
AJAX MFG. COMPANY,
7414½ S. LOS ANGELES ST.

WANTED—EXPERIENCED PRINTING OFFICE salesman and solicitor, steady situation, must be a hustler. Address F, box 32, TIMES OFFICE.

WANTED—SPECIALTY HARDWARE SALESMAN; must know trade. Southern California. Address H, box 144, TIMES OFFICE.

WANTED—EXPERIENCED MEAT CUTTER, union wages. R. H. WELLER & CO., 1445 San Pedro.

Salesmen and Solicitors.

WANTED — IMMEDIATELY, A SALESMAN FOR LIQUOR STORE, OUTSIDE THE DRAFT; EXPERIENCED MAN PREFERRED; MUST BE GOOD ACTIVE AND WILLING WORKER. $100 MONTH STARTING. PROMOTION IF QUALIFIED. CALL FRIDAY OR WEDNESDAY, ROOM 602, WESLEY ROBERTS BLDG., THIRD AND MAIN.

WANTED—
AT ONCE AND SEE OUR DEMONSTRATIONS. THOUSANDS ARE SELLING OUR BIG MONEY-MAKER. SELLS ON SIGHT.
AJAX MFG. COMPANY,
7414½ S. LOS ANGELES ST.

WANTED—A SALESMAN, ONE WHO KNOWS AS such, for the man of the right caliber we have a big proposition to offer; call, put want the maximum. 301 W. 9TH ST.

WANTED—
IF YOU HAVE A MACHINE AND WANT TO MAKE $15 TO $20 PER DAY, CALL AT ONCE AND BE CONVINCED.
SELLS ON SIGHT.
AJAX MFG. COMPANY,
7414½ S. LOS ANGELES ST.

WANTED—GOOD LIVE SALESMAN FOR PERmanent position with nationally known institution. Applicant must be able to give security and show that he can make good. Position will be open 30 days. Address N, box 237, TIMES SPRING ST. BRANCH.

WANTED—
Come to the busiest place in town and see why so many orders are coming in.
AJAX MFG. CO.,
7414½ S. Los Angeles st.

WANTED—WE HAVE THE BEST MONEY-MAKER ON THE STREET. SEE IT IN OUR SHOW. CALL AT ONCE. AJAX MFG. CO., 7414½ S. LOS ANGELES ST.

WANTED—SALESMEN.
Demonstration will convince you that we have a real money maker. Come Monday. Sells on sight.

Classified Liners.

WANTED—SITUATIONS—Female.

Housekeepers, Domestics, Cooks.

WANTED—POSITION YOUNG LADY, assist in general family; no washing; 60 month. C. S. preferred. Call 61118.

Housekeeping.

WANTED—GENERAL HOUSEWORK BY GIRL; light housekeeping; all conveniences; good home; wages $12. 1764 E. 1st st.

WANTED—YOUNG WOMAN WISHES POSITION in small family for cooking and light housework; wages $20. 1812 Hazard ave.

WANTED — WIDOW WITH FIVE YEAR old child wishes housekeeping position; no objection to child. 1812 Hazard ave.

WANTED—LADY, TAKE CARE OF CHILDREN, sew, any little housework, 61 day, home or go out. 1764 E. 1st st.

WANTED — LADY WANTS TO ASSIST in light housework. GARVANZA 880.

WANTED—BY COMPETENT COOK (MAID) where second help is. Phone MAIN 8615.

Dressmakers and Seamstresses.

WANTED—Will DRESS MAKE IN YOUR HOME $3 a day. Phone 74253.

Day Work and Laundresses.

WANTED — BY RELIABLE COLORED WOMAN, washing, ironing or cleaning. Phone 28316.

WANTED—WORK BY DAY ON HOCK, by reliable woman, excellent work, 40c hour. Phone 56809.

WANTED — POSITION FIRST-CLASS LAUNDRESS and meat cook. Best references, clean, quick worker. Phone 19292.

WANTED — LAUNDRESS WANTS FAMILY to take home, work neatly done. 30422; 53d st.

WANTED—EASTERN LAUNDRESS WANTS work, families, good worker. Phone 61118.

WANTED—NEAT AND EXPERIENCED DOMESTIC work by day. Phone WEST 808.

WANTED—DAY WORK BY COMPETENT COLORED woman; PICO 1677.

WANTED — FIRST-CLASS WOMAN WANTS work by day. 1812 Hazard ave.

WANTED — FIRST-CLASS LAUNDRESS WANTS home work, take home, called for, delivered. Phone 61118.

WANTED—SITUATIONS—Male and Female.

WANTED — SITUATIONS, BOOK-KEEPER, stenographer, saleslady, collector, solicitor, counter man, hotel clerks, SMITH'S EMPLOYMENT AGENCY, 307 W. Second. 14268.

WANTED—To Rent.

WANTED—GOOD LOCATION FOR apartment house, 'cue or buy for Friday or Saturday. Address F. box 4172, TIMES OFFICE.

Rooms.

WANTED—3 NEATLY FURNISHED ROOMS housekeeping with garage and yard for use of family; state all in first letter. 1812 SPRING ST. BRANCH.

Rooms and Board.

WANTED—COUPLE WITH 4-YEAR-OLD BOY want room and board in refined private family; state price. Call Sun. 9 to 12 at 1812 Roberts. 4316 Normal ave. Apt. C.

WANTED—LADY WITH 2 CHILDREN, 5 AND 7 years, wishes room and board in private family; quiet; private home near Hollywood car. Phone 587140.

WANTED—ROOM AND BOARD IN PRIVATE family by an Eng. gentleman; by young lady or gentleman and husband; in Eng. family preferred. 1812 Cahuenga ave.

WANTED—BOARD FOR 7-YEAR-OLD GIRL; one hour; must attend to child. Address month. Write L. M., 610 BIXEL.

House.

WANTED—FOR TWO ADULTS, AT $1.50 per week, 4 or 5 rooms, 1 yard. Must be reasonable; state location. C. M. WHEELER, MANAGER RENTAL DEPT., GILES & LAACK. 608-9-10 HAAS BLDG. SDWY. 2558.

WANTED—BY RELIABLE COUPLE, 4 OR 5 rooms, modern, close in; will pay $20 will rent; furniture, complete, not to exceed $300; can care same as own; best of references. 1764 E. 1st st.

WANTED — TO RENT 5-ROOM MODERN bungalow, south of Seventh st. Call 1812 Hazard ave. Phone 61118.

WANTED—TO RENT 5-ROOM MODERN house, 1800 Opal st., Redondo Beach.

WANTED—A COMFORTABLE AND COMPLETE furnished home of 7 or 8 rooms; must be a bargain; best references given. Phone WEST 2432.

WANTED — BY MOTHER AND DAUGHTER, 5-room modern bungalow; must be cheap; would lease for year. PHONE 54296.

Flats and Apartments.

WANTED—BY WOMAN AND SMALL CHILD, 3-room, or part of double bungalow, in private residence; state price; Wilshire or Westlake district preferred. Call 81760.

Business Property.

WANTED—TO RENT SMALL STORE WITH living rooms in rear; must be cheap. Address S. KOSAR, 1016 Pasadena ave.

Country Property.

WANTED—BY A JAPANESE CORPORATION, improved or improved land in large or small tracts; must be cheap for cash; suitable for vegetables, will lease for term of years; state price, etc., etc. Address S. KOSAR, 1016 Pasadena ave.

WANTED—150 TO 250 ACRES HAY AND GRAIN land. Do not answer unless price is low and terms to suit. Address F. box 142, TIMES OFFICE.

WANTED—BY RELIABLE CORPORATION, 10 to 20 acres of land, improved or unimproved, for raising grain, will rent or lease for term of years; price, etc. Address S. KOSAR, 1016 Pasadena ave.

WANTED—TO RENT ONE TO TWO ACRES irrigated land for chickens or fruit. R. F. D. No. 2, box 1, Glendale. Phone 61-F-22.

WANTED—TO RENT, 5 TO 10 ACRES, WITH house. 4545 Grand View st. Phone 58-J.

TO LET—ROOMS—Furnished and Unfurnished.

Furnished.

TO LET — BEAUTIFUL CORNER, front, sunny, large, modern, private home, garage and yard; $25. 1812 Hazard ave. Phone 61118.

TO LET—GLENOAK HOTEL, FREE BUS TO and from depot; rates reasonable. 1812 Broadway. Phone 62196.

TO LET—THE SINCRAN HOTEL, 7th and Figueroa sts., single rooms, $4 up; also housekeeping apartments, $20 up.

TO LET — LARGE, BEAUTIFULLY FURNISHED NEW front room, suitable for 2 gentlemen; private home; all conveniences. Phone 22152.

TO LET — LARGE, AIRY ROOM, HOT AND cold water, in private family; $15 month. 1812 Hazard ave. 2 BONNIE BRAE.

TO LET—FURNISHED SUITE WITH BATH, private entrance, suitable for gentleman or lady; also single room; reasonable. Call 1812 Hazard ave. Phone 61118.

TO LET — FURNISHED ROOM AND BOARD, $6 per week; private family; 1 block car. 1812 Hazard ave. Phone 61118.

TO LET — FURNISHED ROOM IN PRIVATE family; $4 per week; 1 block car. 1812 Hazard ave. Phone 61118.

TO LET — NICE FURNISHED ROOM IN PRIvate family; reasonable district; private entrance. 1812 Hazard ave. Phone 61118.

TO LET — FURNISHED ROOM IN PRIVATE family; reasonable district; private entrance. 1812 Hazard ave. Phone 61118.

TO LET—DESIRABLE WELL-FURNISHED room, private home, elegant location. Call forenoon. 1812 Hazard ave.

TO LET — $1.50 WEEK UP; CLEAN, SUNNY; adult; gentleman. 1812 SUTHERLAND AVE.

TO LET—PRIVATE HOME WITH PIANO TO lady. Desirable district; reasonable. 1812 Hazard ave. Phone 61118.

TO LET — 6 ROOMS, 2 DOUBLE BEDS $20 month; house, $12; sleeping room, $4. 1812 TEMPLE ST.

TO LET — 6-ROOM FLAT, ATTRACtive; adults; $30. 1812 SUTHERLAND AVE.

TO LET—ARTISTICALLY FURnished room, private home, modern, walking distance; adults; $20. 1812 Hazard ave. Phone 61118.

TO LET—PRIVATE HOME WITH PIANO TO lady. Desirable district; reasonable. 1812 Hazard ave. Phone 61118.

TO LET—FURNISHED FLAT, COZY AND clean, 3 rooms, bath, gas, electric light, phone; $25

Classified Liners.

AUTOMOBILES, ETC.—Miscellaneous.

Automobiles for Sale.

THE INDICATOR POINTS

TO THE PASSING OF

THE NEW CAR BUSINESS

UNTIL

THE END OF THE WAR.

IT IS A KNOWN FACT THAT SEVERAL WELL-KNOWN AUTOMOBILE DISTRIBUTORS HAVE ALREADY SIGNIFIED THEIR INTENTIONS OF CLOSING THEIR DOORS FOR THE DURATION OF THE WAR. WHAT IS THE ANSWER? SIMPLY A GREATER DEMAND FOR USED CARS. YOU OWE IT TO YOURSELF, IF IN THE MARKET FOR A CAR, TO COMPARE PRICES OF TODAY AND THOSE SIXTY DAYS AGO. YOU WILL READILY NOTE A DIFFERENCE OF AT LEAST 15 PER CENT. INCREASE, AND WILL CONTINUE UNTIL IT WILL BE PROHIBITIVE FOR THE ORDINARY MORTAL TO OWN SUCH A LUXURY, SO WHY DELAY? WE ARE IN A POSITION TO OFFER YOU A SELECTION OF A COMPLETE LINE OF RESULT STANDARD MAKE CARS THAT HAVE NOT AS YET ADVANCED IN PRICE. CALL AT OUR SALESROOMS AND LET US CONVINCE YOU THAT OUR PRICES ARE WITHOUT DOUBT THE LOWEST. A PARTIAL LIST FOLLOWS:

1918 KING "S" 7-PASS. DEMONSTRATOR.
1917 KING "S" 7-PASS. ALL DOLLED UP.
1917 KING "S" 5-PASS. ROADSTER. WIRE WHEELS.
1917 LIBERTY "6" 5-PASS. BARGAIN.
1917 MITCHELL 7-PASS. LIKE NEW.
1917 PAIGE "6" 5-PASS. SEE THIS ONE.
1917 DORIS 5-PASS. THE ECONOMY CAR.
1917 GRANT "6" 5-PASS. SPECIAL TYPE.
1917 LEXINGTON "6" TOWN CAR. NEW. GOING FOR MILES.
1917 REPUBLIC 5-PASS. YOU'LL HAVE TO HURRY.
1917 STUTZBEARCAT "6" SPECIAL TOP, WIRE WHEELS, CORD TIRES.
1916 MITCHELL 7-PASS. PERFECT SHAPE.
1916 MAXWELL 5-PASS. NEW TOP AND REFINISHED.
1916 KING "S" 5-PASS. SOUNDS LIKE A NEW CAR.
1916 PULLMAN 5-PASS. REBUILT.
1915 CADILLAC 7-PASS. BEST BUY IN TOWN.
1915 MITCHELL 5-PASS. A SNAP.
1915 CHALMERS "6" 40. FINE CONDITION.
1913 POPE 5-PASS.

The Leach Motor Car Co.,
1120 S. Main St.

USED CAR DEPT.,
1228 S. Olive St.
MAIN 1460. 1284 S. OLIVE ST. 60753.

FOR SALE—
1917 Stutz, 4-passenger $2600
1917 Stutz, roadster $1950
1917 Stutz roadster $1750
1916 Stutz, 4-passenger $1700

The above cars rebuilt and refinished by us and carry our guarantee.

WALTER M. BROWN CO.,
Washington at Figueroa street.

FOR SALE—
1917 OAKLAND TOURING.

Electric starter and lights; extra tire, bumper, etc.; in mechanical condition, $1000; will sell on very easy terms.

LORD MOTOR CAR CO.,
Main 5470. 11th and Olive sts. 10845.

1917 VELIE ROADSTER.

Little six, driven very little, tires all practically new, excellent condition throughout, $1065. Very easy terms.

LORD MOTOR CAR CO.,
Main 5470. 11th and Olive sts. 10845.

1917 MERCER ROADSTER.
MODEL 22-72.

"Raceabout," in practice class, beautiful sky blue, 5 cord tires, perfect throughout, with no exceptions. Driven less than 1000 miles. You get this car at our—90-DAY WRITTEN GUARANTEE. We never misrepresent.

S. F. SEAGER & CO.,
House of the Best.
1018 S. Main.

FOR SALE—

See this list of high-grade exchange cars. We have some real values and wonderful bargains to select from. Some have seen little service.

1916....LOCOMOBILE 7-PASS., 6-38 1916
1916....COLE 7-PASS., 6-48 1916
1916....LOCOMOBILE 7-PASS., 6-48 1916
1915....STUTZ, 4-PASS., 6-60 1915
1912....ABBOTT-DETROIT, SELL CHEAP 1912
1917....LOCOMOBILE 7-PASS., 6-48 1917
1914....LOCOMOBILE 7-PASS 6-48 1914
1912....THOMAS 7-PASS., 6-40 1912

They are in excellent mechanical condition; any one will be found worthy of your attention. In seeing these cars and learning the reasonable prices, they can be bought for.

LOCOMOBILE CO. OF AMERICA,
Pico at Figueroa.
Ask for O'Brien. Main 8888.

$1600—
SOUNDS LIKE A LOT, SOMETIMES, BUT IF THAT WAS ALL THE MONEY YOU HAD TO NAME A BETTER INVESTMENT COULDN'T BE MADE.

OLDSMOBILE TOWN CAR.

THE EXCLUSIVE CAR, ROOMY, AND NO OTHER EQUAL IT IN BEAUTY. SPECIAL PAINT JOB, FOUR BRAND-NEW PIRELLI CORD TIRES, DOUBLE OVERHEAD VALVE ENGINE THOROUGHLY OVERHAULED; REALLY THIS IS CLASS AND A GENUINE BARGAIN, WILL GIVE 90-DAY WRITTEN GUARANTEE.

SEE THIS OLDS TOWN CAR MONDAY.

S. F. SEAGER & CO.,
HOME OF THE BEST.
1018 S. MAIN.

OPEN SATURDAY AND MONDAY EVENINGS

1916 Dodge roadster, a beauty $750
1916 Overland touring 83, new paint $750
1916 Studebaker 6, demonstrator, new $1500
1916 Saxon 6, run 6000 mi. $495
1916 Maxwell, only mechanically good $485
1916 Studebaker 4, attractive buy $550
1916 Maxwell, new paint and top $495
1916 Auburn 4, special color $650
1916 Chevrolet baby grand $450
1915 Studebaker 4, good $450
1914 Buick, Pantasote plate top $350
1914 Overland roadster, starter, rebuilt $150
Studebaker 6, touring car $1250
1914 Saxon 4, starter $225
1914 Overland touring, starter, special val. $250
Cash for car. Easy terms. Trades.
PIONEER AUTO MARKET, PICO AND MAIN

FOR SALE—
1917 VELIE ROADSTER.

Little six, driven very little, tires all practically new, excellent condition throughout, $1065. Very easy terms.

LORD MOTOR CAR CO.,
Main 5470. 11th and Olive sts. 10845.

1917 OAKLAND TOURING.

Electric starter and lights; extra tire, bumper, etc.; in mechanical condition, $1000; will sell on very easy terms.

LORD MOTOR CAR CO.,
Main 5470. 11th and Olive sts. 10845.

1917 BRISCOE TOURING $675
1913 JACKSON TOURING $150
1913 OVERLAND, PANTASOTE TOP $350
1915 OVERLAND TOURING CAR $500
These bargains can be bought on terms of 1-3 cash, balance 12 monthly payments. Open evenings.

WILLYS-OVERLAND PACIFIC CO.,
Used Car Dept. 1228 S. Olive.

ONE—
1916 "CHEVROLET" "TOURING," 490.
Overhauled; new paint, new seat covers, new tires; a steal; $375.

CHEVROLET MOTOR COMPANY
OF CALIFORNIA.
Pico 2224. 1152-54 S. Olive st. Home 10641.

FOR SALE—
1915 Buick Touring.

$300 cash and $40 per month buys one of these reliable C-37 Buicks, thoroughly overhauled, repainted. Act quick if you want this bargain.

1018 S. MAIN ST.

GOOD CARS AT HONEST PRICES:
Cadillac touring $650
Buick 6-37 touring $650
Cole 6-48 roadster $1500
Studebaker 6 demo. $1500
Hudson 6-54 touring, new $2400
Hupmobile touring, new $1300
Chalmers touring, new $1300
L. C. CRAWFORD, 1904 Hollywood blvd. Holly 1988.

1915 STEARNS-KNIGHT TOURING $1250
1916 studebaker 6, new touring $1250
1916 studebaker four, exc. touring $650
1916 studebaker four, classy touring $650
1916 Saxon 6, touring $500
1916 Ford runabout $300
Ford runabout, new $350
SUPERIOR AUTO EXCHANGE,
1008-10-12 S. Main street.

$1600—
SOUNDS LIKE A LOT SOMETIMES, BUT IF THAT WAS ALL THE MONEY YOU HAD TO NAME A BETTER INVESTMENT COULDN'T BE MADE.

OLDSMOBILE TOWN CAR.

THE EXCLUSIVE CAR, ROOMY, AND NO OTHER EQUAL IT IN BEAUTY. SPECIAL PAINT JOB, FOUR BRAND-NEW PIRELLI CORD TIRES, DOUBLE OVERHEAD VALVE ENGINE THOROUGHLY OVERHAULED; REALLY THIS IS CLASS AND A GENUINE BARGAIN, WILL GIVE 90-DAY WRITTEN GUARANTEE.

SEE THIS OLDS TOWN CAR MONDAY.

S. F. SEAGER & CO.,
HOME OF THE BEST.
1018 S. MAIN.

USED CAR DEPARTMENT.

OPEN SATURDAY AND MONDAY EVENINGS

1916 Dodge roadster, a beauty $750
1916 Overland touring 83, new paint $750
1916 Studebaker 6, demonstrator, new $1500
1916 Saxon 6, run 6000 mi. $495
1916 Maxwell, only mechanically good $485
1916 Studebaker 4, attractive buy $550
1916 Maxwell, new paint and top $495
1916 Auburn 4, special color $650
1916 Chevrolet baby grand $450
1915 Studebaker 4, good $450
1914 Buick, Pantasote plate top $350
1914 Overland roadster, starter, rebuilt $150
Studebaker 6, touring car $1250
1914 Saxon 4, starter $225
1914 Overland touring, starter, special val. $250
Cash for car. Easy terms. Trades.
PIONEER AUTO MARKET, PICO AND MAIN

FOR SALE—
1917 STUTZ, 4-passenger $2600
1917 Stutz, roadster $1950
1917 Stutz roadster $1750
1916 Stutz, 4-passenger $1700

The above cars rebuilt and refinished by us and carry our guarantee.

WALTER M. BROWN CO.,
Washington at Figueroa street.

"ECONOMY, MASTER OF THE DAY," AND ONLY a few days in which to take advantage of the low cost of some real cash. $650, that's the price for my 1916 Buick 6 touring car; have taken off the top and put on a roadster body with easy rail; also the motor; 4 good tires and one extra, slightly used; practically new top, with extra, slightly used; practically new top, with extra; like-new paint. Call 72279 for appointment.

FORDS—
Overhauled. Easy terms. Open Sat. eve.
1916 Ford touring, like new.
1917 Ford roadster and touring.
1917 Ford touring, like new.
1916 Ford touring, like new.
Ford roadster, very, very new.
BRADLEY'S guaranteed Fords, 1284 S. Main.

STUDEBAKER 6 TOURING IN NAVY BLUE, 1917 model; 6-cylinder; 7-passenger; 5 tires and chains; cannot drive car myself; must sell this week. Box 141, TIMES OFFICE.

FOR SALE—
1917 OAKLAND TOURING.

Electric starter and lights; extra tire, bumper, etc., in mechanical condition, $1000; will sell on very easy terms.

LORD MOTOR CAR CO.,
Main 5470. 11th and Olive sts. 10845.

FOR SALE—
1917 REPUBLIC TOURING.

Electric starter and lights; extra tire, bumper, etc., in mechanical condition, $1000; will sell on very easy terms.

LORD MOTOR CAR CO.,
Main 5470. 11th and Olive sts. 10845.

1918 CHEVROLET TOURING 490
demonstrator; practically as good as new; guaranteed the same as new, at a saving of $150.

CHEVROLET MOTOR COMPANY
OF CALIFORNIA.
Pico 2224. 1152-54 S. Olive st. Home 10641.

FOR SALE—
1915 Buick Touring.

$300 cash and $40 per month buys one of these reliable C-37 Buicks, thoroughly overhauled, repainted. Act quick if you want this bargain.

1018 S. MAIN ST.

GOOD CARS AT HONEST PRICES:
Cadillac touring $650
Buick 6-37 touring $650
Cole 6-48 roadster $1500
Studebaker 6 demo. $1500
Hudson 6-54 touring, new $2400
Hupmobile touring, new $1300
Chalmers touring, new $1300
L. C. CRAWFORD, 1904 Hollywood blvd. Holly 1988.

1915 STEARNS-KNIGHT TOURING $1250
1916 studebaker 6, new touring $1250
1916 studebaker four, exc. touring $650
1916 studebaker four, classy touring $650
1916 Saxon 6, touring $500
1916 Ford runabout $300
Ford runabout, new $350
SUPERIOR AUTO EXCHANGE,
1008-10-12 S. Main street.

1916 FORD TOURING—

Demountable rims, Speedometer, Cut-down seat. Good tires. Price $350. Terms.

Open Evenings.
WILLYS-OVERLAND PACIFIC CO.,
Used Car Dept. 1228 S. Olive.

$2250 WILL BUY—
1916 OVERLAND SIX-CYLINDER, CONTINENTAL motor, almost like new, run 10,000 miles; paint and mechanically perfect; this is the biggest bargain in the country. Price $2250.

LEACH MOTOR CAR CO.,
BOULEVARD GARAGE.
6624 Hollywood blvd. Holly 2161.

1916 OVERLAND ROADSTER—
Model 90, demountable rims, 5 cord tires on wheels, 1 extra rim, 1 extra tire, bumper, splendid mechanical condition, fine paint and top, looks and runs like new; a bargain; $495. Call at once and see it. Also 1916 Buick roadster, 1916 Maxwell touring. ATTWOOD AUTO SALES, 908 S. Olive st.

HUPMOBILE, 1917, 5-PASSENGER TOURING, REFINISHED, NEW TOP, TIRES AROUND. THIS CAR IS IN EXCELLENT CONDITION. WILL CONSIDER TERMS. $1000 FOR QUICK DEAL. CALL MR. McGRATH, 0005.

PACKARD, 7-PASSENGER TWIN. WILL GUARantee you $300 a month. Cars now earning twice that amount during busy season. Address F, box 55, TIMES OFFICE.

DODGE CAR, 1917, RUN 6000 MILES, PERFECT condition; 5 cord tires, insulated battery, bumperettes, extra new tire, $800 cash. Address F, box 352, TIMES SPRING ST. BRANCH.

OVERLAND 5-PASS., GOOD CONDITION. MUST sell immediately, leaving city, $175. 430 GRAND VIEW.

BEST OFFER TAKES MY 1914 7-PASSENGER Cadillac; excellent mechanical condition, new tires, cord tires, good paint, only run 32,000 miles. Phone 61510 day time, 57985 evenings.

1918 FORD, IN EXCELLENT MECHANICAL CONdition; Barnett delivery body, demountable rims, 5 good tires, all painted; $500 cash only. 1647 Wilcox ave., Hollywood. Phone Holly 3151.

1916 DODGE TOURING, USED VERY LITTLE, A-2 shape. 1349 S. MAIN ST.

DODGE TOURING; LATE 1917, LIKE NEW, 5 good tires; 1945 W. 20TH.

FRANKLIN CAR, PRACTICALLY NEW. SEE IT. Make offer. 639 NORTH OXFORD AVE.

1917 FORD TOURING, SAME AS NEW, GOOD tires, spotless. 1349 S. MAIN.

1916 FORD TOURING, GOOD CONDITION, BARgain. 1837 E. FIRST.

FOR SALE—1915 FORD RUNABOUT, MOTOR being overhauled. $300. SOUTH 2805-W.

1916-17 FORD ROADSTERS, HAVE HAD GOOD use. 1349 S. MAIN.

1918 CHEVROLET 490, RUN 6000 MILES; BARgain. 901 HIBBERT-LACY BLDG. 6th and Hill.

FOR SALE—1914 FORD TOURING. 447 E. 42ND ST. South 3486-J.

FOR SALE—1913 FORD TOURING CAR IN A-1 condition. 640 SAN PEDRO ST.

FOR SALE—1913 FORD RUNABOUT; WORTH much more than the price of $300. SEAGO, 2nd floor, Pacific Electric Bldg.

FOR SALE—1916 FORD TOURING; GOOD CONdition; $300 cash. 1349 S. MAIN.

FOR SALE—1916 FORD TOURING CAR, EXCELlent condition, $300 cash. 1349 S. MAIN.

FOR SALE—1916 FORD TOURING CAR, GOOD condition, $300 cash. 1349 S. MAIN.

FOR SALE—1916 FORD TOURING CAR, GOOD condition, $300 cash. 1349 S. MAIN.

FOR SALE—1916 FORD TOURING CAR, GOOD condition, $300 cash. 1349 S. MAIN.

FOR SALE—1916 FORD TOURING CAR, GOOD condition, $300 cash. 1349 S. MAIN.

1916 FORD TOURING.

Demountable rims, Speedometer, Cut-down seat. Good tires. Price $350. Terms.

Open Evenings.
WILLYS-OVERLAND PACIFIC CO.,
Used Car Dept. 1228 S. Olive.

1916 OVERLAND SIX-CYLINDER, CONTINENTAL motor, almost like new, run 10,000 miles; paint and mechanically perfect; this is the biggest bargain in the country. Price $2250.

LEACH MOTOR CAR CO.,
BOULEVARD GARAGE.
6624 Hollywood blvd. Holly 2161.

1916 OVERLAND ROADSTER—
Model 90, demountable rims, 5 cord tires on wheels, 1 extra rim, 1 extra tire, bumper, splendid mechanical condition, fine paint and top, looks and runs like new; a bargain; $495. Call at once and see it. Also 1916 Buick roadster, 1916 Maxwell touring. ATTWOOD AUTO SALES, 908 S. Olive st.

HUPMOBILE, 1917, 5-PASSENGER TOURING, REFINISHED, NEW TOP, TIRES AROUND. THIS CAR IS IN EXCELLENT CONDITION. WILL CONSIDER TERMS. $1000 FOR QUICK DEAL. CALL MR. McGRATH, 0005.

PACKARD, 7-PASSENGER TWIN. WILL GUARantee you $300 a month. Cars now earning twice that amount during busy season. Address F, box 55, TIMES OFFICE.

DODGE CAR, 1917, RUN 6000 MILES, PERFECT condition; 5 cord tires, insulated battery, bumperettes, extra new tire, $800 cash. Address F, box 352, TIMES SPRING ST. BRANCH.

OVERLAND 5-PASS., GOOD CONDITION. MUST sell immediately, leaving city, $175. 430 GRAND VIEW.

BEST OFFER TAKES MY 1914 7-PASSENGER Cadillac; excellent mechanical condition, new tires, cord tires, good paint, only run 32,000 miles. Phone 61510 day time, 57985 evenings.

1918 FORD, IN EXCELLENT MECHANICAL CONdition; Barnett delivery body, demountable rims, 5 good tires, all painted; $500 cash only. 1647 Wilcox ave., Hollywood. Phone Holly 3151.

1916 DODGE TOURING, USED VERY LITTLE, A-2 shape. 1349 S. MAIN ST.

DODGE TOURING; LATE 1917, LIKE NEW, 5 good tires; 1945 W. 20TH.

FRANKLIN CAR, PRACTICALLY NEW. SEE IT. Make offer. 639 NORTH OXFORD AVE.

1917 FORD TOURING, SAME AS NEW, GOOD tires, spotless. 1349 S. MAIN.

1916 FORD TOURING, GOOD CONDITION, BARgain. 1837 E. FIRST.

FOR SALE—1915 FORD RUNABOUT, MOTOR being overhauled. $300. SOUTH 2805-W.

1916-17 FORD ROADSTERS, HAVE HAD GOOD use. 1349 S. MAIN.

1918 CHEVROLET 490, RUN 6000 MILES; BARgain. 901 HIBBERT-LACY BLDG. 6th and Hill.

FOR SALE—1914 FORD TOURING. 447 E. 42ND ST. South 3486-J.

FOR SALE—1913 FORD TOURING CAR IN A-1 condition. 640 SAN PEDRO ST.

FOR SALE—1913 FORD RUNABOUT; WORTH much more than the price of $300. SEAGO, 2nd floor, Pacific Electric Bldg.

FOR SALE—1916 FORD TOURING; GOOD CONdition; $300 cash. 1349 S. MAIN.

FOR SALE—1916 FORD TOURING CAR, EXCELlent

Classified Liners.

HOUSES—For Sale.

FOR SALE—

BY OWNER.

WILSHIRE DISTRICT.

BUILT FOR MY OWN HOME; NOT WANTING TO SELL IT FOR SALE IT MADE NECESSARY. $7000 OR MORE CASH. FOR PURCHASER, REMAINDER, EASY TERMS.

Highest grade of overlooking beautiful Pasadena; place and windows square, ... one of the best locations in the city; ... district. Only one block from Wilshire blvd. and Rossmore ave.

702 S. BRONSON AVE.

Near two-story cement plaster house, ... living room, dining room, den, sleeping porch; entirely modern and up to date in every respect.

CENTER HALL, LIVING-ROOM AND ... PANELED IN MAHOGANY, HANDSOME ... THROUGHOUT.

Hand decorations in oil. Large lot with garage.

A POSITIVE BARGAIN IF SOLD WITHIN ... DELAY. OPEN FOR INSPECTION FROM ... TO 5 P.M. DAILY EXCEPT SUNDAY. ... POSITIVELY NO ADMITTANCE AT ANY ... WEEK DAYS ONLY BETWEEN THE HOURS ...

By auto go out Wilshire blvd. to ... Bronson ave., then south one-half block.

FOR SALE—

WESTLAKE DISTRICT.

VERY BEST NEIGHBORHOOD, ONE BLOCK FROM CAR LINE AND ONLY EIGHTEEN MINUTES FROM BUSINESS CENTER.

Built by the owner for her own home.

Nice two-story Colonial house of eight rooms; strictly modern in every detail; hardwood floors throughout; large lot with double garage.

POSITIVE BARGAIN.

$7500. 1461 N. ... ST. ... Broadway.

FOR SALE—

Due the owner about 1461 N. ... st. rooms, large sleeping porch, big corner lot, garage, fruit trees and flowers, near car line; both high and prominent schools. This is a little home and is worth $2750. Will sell for $2600. Pay me $200 cash and $15 per month.

W. F. REYNOLDS,
833 Higgins Bldg. Phone 62677.

FOR SALE—

WILSHIRE DISTRICT.

FURNISHED HOUSE.

ONLY $7800, INCLUDING HOUSE, LOT AND FURNITURE; PERFECT HOME.

Nice bungalow of seven rooms, built-in features throughout, including ... the bath; fixtures, etc. Main room ... hardwood floors throughout; ... throughout; hand decorations in oil. ... Large cast-front lot with garage; ... must be seen to be appreciated.

MUST BE SOLD ON ACCOUNT OF OWNER LEAVING TOWN.

R. M. COOPER, 602 STORY BLDG., 3rd and Broadway. Telephone: 10617.

FOR SALE—

I OWN AND OFFER FOR SALE IN NORTH PARK AVE., ABOUT 10 MINUTES FROM CENTER OF CITY, MODERN 7-ROOM HOUSE, GAS, WATER, ELECTRICITY, HOT WATER HEATER, LAUNDRY TRAY, BUILT-IN FEATURES, SLEEPING PORCH, WHITE ENAMEL CABINET KITCHEN. THIS IS A BRAND-NEW HOME APARTMENT HOUSE IN SEPARATE LOT, WORTH $2800. WILL SELL TODAY FOR $1750 AND TAKE $250 DOWN AND $15 PER MONTH.

W. F. REYNOLDS,
833 Higgins Bldg. Phone 62677.

FOR SALE—

COLORED PEOPLE, ATTENTION!
For sale—6-room modern, $1250.
6-room modern, W. 23rd Pl., $1300.
6-room modern, W. 23rd Pl., $1350.
6-room modern, W. 23rd Pl., $1400.
6-room, cheap, E. 21st st., $1400.
6-room modern, S. Main st., $1500.
6-room, E. Washington, $1600.
6-room bungalow, Hoover, $1600.
6-room modern, Hoover, $1650.
Terms to suit. Apply to owner.
SOUTHLAND INVESTMENT CO.
1126½ S. Central ave.

FOR SALE—I HAVE JUST PAINTED IT ... complete a fine 6-room cottage, right on yellow car line, for $1700; ... cash, balance $15 per month. No. ... Call 261 Rialto Block ave. ... Broadway. Price $2000. Pay me $200 cash ... then $15 per month. Call at ... 261 Rialto Block.

FOR SALE—

WILSHIRE DISTRICT.

BUNGALOW DE LUXE.

Five new 6-room bungalow, on high ... lot; hardwood floors, fireplace, ... Price $4250. Terms to suit. ... Take Venice car line to 25 feet long and 16 feet ... street front; picture-large dining-room with French doors ... to cement side porch. Two ... bedrooms, bath, tiled sink, ... person pantry, also extra toilet. ... Lot 50 feet deep; built-in features ... and artistic throughout. ... which includes large living-room, which is finished in ... several hundred dollars worth of ... the house and lot alone are ... Price $4250. Terms to suit. ... IT A REAL HOME IN EVERY ... Appointment to be ... WILLIAMS, Mgr., Room ... L. ALTHOUSE Co., 84175, Bdwy.

FOR SALE—

BY OWNER.

WRITE PLASTERED WILSHIRE ... IS THE FINEST NEW 12-ROOM ... IN WILSHIRE, BUILT BY DAY ... THE BEST WORKMANSHIP AND ... MATERIAL.

SUNDAY, THURSDAY AND SATURDAY ... at 10 a.m. Free country dinner. Get your ... tickets NOW. EMIL FIRTH, 346 S. Broadway, ... 63167; Main 2643. Branch office, 129 E. Ocean ... Long Beach.

FOR SALE—

$1360.

Fine lot on Sunset blvd., Crescent Heights, 65 feet front, restricted. OWNER, 11808.

FOR SALE—SACRIFICE PRICE. VACANT LEVEL ... lot, Juanita, near Normal School. All improvements, near Normal School. Good bungalow court site. OWNERSHIP, Owner, 808 Chester ...

FOR SALE—CLEAR LOT, ONE BLOCK SOUTH ... of Westlake Park, $1800 buys it; appraised ... buys it this week. JONES CO., 418 Hibernian ... Phone 17767.

FOR SALE—$741—57 LOT ON ALEXANDRIA ... block north of Melrose ave., near new Normal ... School. Helotuing drive cars; price $500. Owner, ... 341 N. VERMONT AVE. 29262.

FOR SALE—LARGE, LEVEL, EIGHTY-FOOT LOT, ... on Spring Station line; price $1000; clear title; ... $400 cash. CHARLES with PECKHAM & YOUNG, ... 704 Hibernian Bldg. 60302.

FOR SALE—$350. THINK OF IT! $350. ... Lot on 64th st. near Moneta. High-class ... street work. See COMFORT, 60th and Moneta.

BUSINESS PROPERTY—For Sale.

FOR SALE — SACRIFICE, HALF PRICE, 2024 ... East First. Center business district, 80x145. ... Small income. Cost $8000. Take $4000. Only $1000 cash, and owners $3000 at 6 per cent; ... mortgage, 2 years, 7 per cent. Agents, buyers, ... quick. HARRY REID, 403 Story Bldg. 11926.

INDUSTRIAL PROPERTY—For Sale and Exchange.

For Sale.

FOR SALE — LARGE CORRUGATED BUILDING and lot, suitable for ... purposes on South Raymond near Mission ... Pasadena. Building ... very little cash to handle it and all about ¼ actual value; good ... season for selling. OWNER, 422 S. Main st., L. A. Phone 10233.

FOR SALE — IN VERNON, SIXTEEN ACRES, ... eighty thousand, frontage on Santa Fe ave., in ... block of ... bonded belt rail ... Will ... with or without ... Address owner, ... Box 252, Station C, Los Angeles.

FOR SALE — OR LEASE—TWO ACRES WITH ... large building on E. ... tracks, equipped with ... grinding machinery, ... complete with motors, ... switch, ... Address OWNER, 1030 California ... Bldg. Main 8408.

INCOME PROPERTY—For Sale.

FOR SALE—14-ROOM ROOMING-HOUSE PROPOSITION; ... brand-new; ... Price $7000, half cash. Address P, box 418. TIMES OFFICE.

FOR SALE—FOUR-FAMILY FLATS, 20 ROOMS, ... best part of Hollywood; ... pays 7 per cent, on ... $16,000; but will ... $13,500; $3000 cash, ... wants ... Address L, box 52, TIMES OFFICE.

SUBURBAN PROPERTY—For Sale.

FOR SALE—

DON'T BE A "TRIFLER."

Make a comparison of the time and ... you have been accustomed with all your ... the ones who have anchored to something definite, ... and you will see in view and ... drifted from ... "post to pillar"—never determining on any one thing and striving to accomplish it. ... question as to which has been successful. Buying a home is one of the easiest ... Wait no longer. Let's get in the ... Garden Acres Addition, ... in Sunnyside Garden Acres Addition is ... burden to any one. ... Home here at ... terms to you pay for rent; why not spend it for yourself instead of the landlord. You can choose the real home ... for $2000 to $3500 ... small first payment and $20 a month, which covers ... Sunnyside Garden Acres Addition is the ... for you to investigate. Free ... excursion and see for yourself. Autos leave our ... TUESDAY, THURSDAY AND SATURDAY ... at 10 a.m. Free country dinner. Get your ... tickets NOW. EMIL FIRTH, 346 S. Broadway, ... 63167; Main 2643. Branch office, 129 E. Ocean ... Long Beach.

FOR SALE—

$1360.

Fine lot on Sunset blvd., Crescent Heights, 65 feet front, restricted. OWNER, 11808.

FOR SALE—SACRIFICE PRICE. VACANT LEVEL ... lot, Juanita, near Normal School. All improvements, near Normal School. Good bungalow court site. OWNERSHIP, Owner, 808 Chester ...

FOR SALE—CLEAR LOT, ONE BLOCK SOUTH ... of Westlake Park, $1800 buys it; appraised, $2000 ... buys it this week. JONES CO., 418 Hibernian ... Phone 17767.

FOR SALE—$741—57 LOT ON ALEXANDRIA ... block north of Melrose ave., near new Normal ... School. Helotuing drive cars; price $500. Owner, ... 341 N. VERMONT AVE. 29262.

FOR SALE—LARGE, LEVEL, EIGHTY-FOOT LOT, AN ... on Spring Station line; price $1000; clear title; ... $400 cash. CHARLES with PECKHAM & YOUNG, ... 704 Hibernian Bldg. 60302.

FOR SALE—$350. THINK OF IT! $350. ... Lot on 64th st. near Moneta. High-class ... street work. See COMFORT, 60th and Moneta.

BUSINESS PROPERTY—For Sale.

FOR SALE — SACRIFICE, HALF PRICE, 2024 ... East First. Center business district, 80x145. ... Small income. Cost $8000. Take $4000. Only ... $1000 cash, and owners $3000 at 6 per cent; ... mortgage, 2 years, 7 per cent. Agents, buyers, ... quick. HARRY REID, 403 Story Bldg. 11926.

INDUSTRIAL PROPERTY—For Sale and Exchange.

For Sale.

FOR SALE — LARGE CORRUGATED BUILDING and lot, suitable for ... purposes on South Raymond near Mission ... Pasadena. Building ... very little cash to handle it and all about ¼ actual value; good ... season for selling. OWNER, 422 S. Main st., L. A. Phone 10233.

FOR SALE — IN VERNON, SIXTEEN ACRES, ... eighty thousand, frontage on Santa Fe ave., in ... block of ... bonded belt rail ... Will ... with or without ... Address owner, ... Box 252, Station C, Los Angeles.

FOR SALE — OR LEASE—TWO ACRES WITH ... large building on E. ... tracks, equipped with ... grinding machinery, ... complete with motors, ... switch, ... Address OWNER, 1030 California ... Bldg. Main 8408.

INCOME PROPERTY—For Sale.

FOR SALE—14-ROOM ROOMING-HOUSE PROPOSITION; ... brand-new; ... Price $7000, half cash. Address P, box 418. TIMES OFFICE.

FOR SALE—FOUR-FAMILY FLATS, 20 ROOMS, ... best part of Hollywood; ... pays 7 per cent, on ... $16,000; but will ... $13,500; $3000 cash, ... wants ... Address L, box 52, TIMES OFFICE.

SUBURBAN PROPERTY—For Sale.

FOR SALE—

DON'T BE A "TRIFLER."

Make a comparison of the time and ... you have been accustomed with all your life— ... the ones who have anchored to something definite, ... and you will see in view and ... drifted from ... "post to pillar"—never determining on any one thing and striving to accomplish it. ... question as to which has been successful. Buying a home is one of the easiest ... Wait no longer. Let's get in the ... Garden Acres Addition, ... in Sunnyside Garden Acres Addition is ... burden to any one. ... Home here at ... terms to you pay for rent; why not spend it for yourself instead of the landlord. You can choose the real home ... for $2000 to $3500 ... small first payment and $20 a month, which covers ... Sunnyside Garden Acres Addition is the ... for you to investigate. Free ... excursion and see for yourself. Autos leave our ... TUESDAY, THURSDAY AND SATURDAY ... at 10 a.m. Free country dinner. Get your ... tickets NOW. EMIL FIRTH, 346 S. Broadway, ... 63167; Main 2643. Branch office, 129 E. Ocean ... Long Beach.

FOR SALE—

LITTLE POULTRY RANCH.

Less than 30 minutes to ... car line has 10-room ... and kitchen, ... two bedrooms and bathroom. Some repairs and ... minor needed. ... This ... 2 acres of ... soil, ... houses and shed for ... fenced, with some bearing trees, ... and walnuts. Terms $200 cash and ... monthly. See OWNER, 1030 California ... Bldg., or LOSTER, with JACK INVESTMENT CO., 404 Carolina Bldg., 6th and Broadway. Main 10645.

FOR SALE—

IDEAL SUBURBAN HOMESITE
FOR FULL ACRE.
ONLY $900.

Located in a highly developed, beautiful district, convenient to Los Angeles and near car lines. Cheap water. Don't pass up this exceptional offer without at least an investigation. Terms to suit your convenience. EMIL FIRTH, 346 S. Broadway, 63167; Main 2643.

FOR SALE — OR EXCHANGE—AM GOING INTO chicken, ... am offering my equity in 10 acres ... choice apricots, on ... mile south of Yuba City. Nuts; cash preferred, but submit up to $3500; my mortgage runs ... for 3 years at 7 per cent; if you want a ... ranch; if you want a ... terms or exchange, ... J. R. BERRY, R.F.D. ... Box 261, Van Nuys.

FOR SALE—DON'T LOOK ANY FURTHER FOR ... A hog ranch, we have the biggest bargain in ... country. 40 acres with a ... on it; only ... $3500 cash to handle ... It only takes $3500 cash to handle ... it and will sell on ... to the first man that ... Don't delay as ... is going fast. ... Financial farming ... Title Insurance Building.

FOR SALE—GOOD 2½-ACRE PLACE ON PAVED ... road; has ... bungalow, ... fruit, poultry equipment, etc.; is ... district, near Monrovia. ... a bargain. ... Also have ... and 5-acre places; improved ... unimproved, in same district. ... SOUTHLAND REALTY CORP., ... 413 S. Hill st.

67704.

FOR SALE — IDEAL LITTLE ACRE PLACE, ... modern, 5-room bungalow, garage, sidewalks, ... bearing fruit, shrubbery, etc.; also cheap water, ... gas, electricity; easy terms.

D. D. COUGHAN,
718 Van Nuys Bldg.
Phone 13810.

FOR SALE—7½ ACRES IN SAN GABRIEL VALLEY, ... variety of fruit, shade trees, flowers, etc.; ... chicken equipment for 500 chickens; house and ... garage, gas, electricity; district, a splendid ... place at a reasonable figure.

SOUTHLAND REALTY CORP.,
413 S. Hill st.

67704.

FOR SALE — 5 ACRES BEARING PEACHES AND ... apricots; modern ... 5-room bungalow; new ... fruit chicken houses; ... the sale from Lankershim on ... to every detail. ... bedrooms, $5000, half cash, balance ... A. STANDIFORD, Lankershim.

FOR SALE—BRAND NEW 10-ROOM BUNGALOW; ... best in southwest part of Santa Monica, for ... low, beautifully constructed; large lot; fruit ... flowers; every modern convenience; large ... front and flowers. W. H. HOLABIRD, ... Santa Monica, Cal.

FOR SALE—MIGHTY ATTRACTIVE 1½ ACRE ... ranch 9 m. ... Vermont car; 2 modern houses, ... outbuildings, fruit, ... soil; owner ... JONES, ... 418 Hibernian Bldg. 18751, Pico 178.

FOR SALE—$5000 EQUITY IN $9000, 5 ... acres on ... good soil, plenty water, good ... location. 427 STORY BLDG.

HOLLYWOOD—For Sale, Exchange, Wanted, Etc.

FOR SALE—7-ROOM BUNGALOW, NEW; THIS ... is an up-to-date bungalow, shower bath, hardwood finish, living-room, den and one bedroom in ... southern red ... finish, dining-room in mahogany, best ... of hardware; you must see this one; it's a beauty. ... Call BROADWAY 8275. Owner will be in city for ... few days only.

FOR SALE—GET A HOME IN BEAUTIFUL HOLLYWOOD; I have ... for sale. Prices from $2750 to $50,000. Buy direct from owner and ... at present. Come in and look over photographs. ... CHARLES R. CHUTE, 225 Security Bank Bldg. Phone Pico 243.

FOR SALE—MODERN 10-ROOM, 3-STORY RESIDENCE; large ... living-room, center hall, 5 bedrooms; 3 baths, hardwood floors throughout, basement, gas furnace, cement exterior; will sell on easy terms, or might exchange for income. 5701 HOLLYWOOD BLVD. 29045, Holly 5066.

TO LET — NICE, NEW, SINGLE AND DOUBLE ... apartments; heat or ... well furnished; quite ... reasonable rent. HOLLY 2066, 29045 or 697123 ... after 5:30.

FOR SALE — SIX-ROOM MODERN BUNGALOW ... two large bedrooms, breakfast-nook; hardwood ... floors throughout; on corner lot; price for quick ... sale $3500; $1000 down, balance $30 monthly. 5751 ... HOLLYWOOD BLVD. 29045, Holly 5066.

FOR SALE — HOLLYWOOD; SOMETHING REAL ... good; 5-room bungalow, new. Don't fail to ... up BROADWAY 8275. Owner will be in city for ... few days.

FOR EXCHANGE—FOUR-ROOM HOUSE, HOLLYWOOD, 50 ft. lot, $2500; mortgage $1000; want ... small ranch. 1453 BATES AVE. 29452.

WANTED—IF YOU HAVE ANYTHING TO RENT, ... THE TAFT REALTY CO. CAN RENT IT FOR YOU. CALL AT 5781 HOLLYWOOD BLVD. HOLLY. 9066; 29045

PASADENA—For Sale, Exchange, Wanted, Etc.

TO LET—CHICKEN RANCH, FULL EQUIPPED, ... 5-room modern house, 2 acres of land, no objection to children. 649 W. MONTANA.

CITY LOTS—For Sale.

FOR SALE—

TAKE YOUR CHOICE.

If you were given your choice of a home, you ... who live downtown in a close little apartment, ... between your present quarters and a cozy, attractive little bungalow, convenient to school and ... away from the noise and dust and confusion, ... between you choose the real home—the suburban ... home? If you were told that you could own ... this home for less money than it costs you to ... in your tiny apartment, would you be interested? Thoroughly modern homes, built on ... quarter acres of land, where the view of the ... mountains is magnificent and the fresh, ocean ... breeze most exhilarating; is what you will find ... in Sunnyside Garden Acres Addition, a district ... that sell for as little as $2000, small initial ... payment and $20 a month, which covers in- ... terest, taxes, etc. Come on our free auto ... excursion and see for yourself. Autos leave our ... office at 10 a.m.

TUESDAY, THURSDAY AND SATURDAY ... at 10 a.m. Free country dinner. Get your ... tickets NOW. EMIL FIRTH, 346 S. Broadway, ... 63167; Main 2643. Branch office, 129 E. Ocean ... Long Beach.

FOR SALE—

$1360.

Fine lot on Sunset blvd., Crescent Heights, 65 feet front, restricted. OWNER, 11808.

FOR SALE—SACRIFICE PRICE. VACANT LEVEL ... lot, Juanita, near Normal School. All improvements, near Normal School. Good bungalow court site. OWNERSHIP, Owner, 808 Chester ...

FOR SALE—CLEAR LOT, ONE BLOCK SOUTH ... of Westlake Park, $1800 buys it; appraised, $2000 ... buys it this week. JONES CO., 418 Hibernian ... Phone 17767.

FOR SALE—$741—57 LOT ON ALEXANDRIA ... block north of Melrose ave., near new Normal ... School. Helotuing drive cars; price $500. Owner, ... 341 N. VERMONT AVE. 29262.

FOR SALE—LARGE, LEVEL, EIGHTY-FOOT LOT, AN ... on Spring Station line; price $1000; clear title; ... $400 cash. CHARLES with PECKHAM & YOUNG, ... 704 Hibernian Bldg. 60302.

FOR SALE—$350. THINK OF IT! $350. ... Lot on 64th st. near Moneta. High-class ... street work. See COMFORT, 60th and Moneta.

BUSINESS PROPERTY—For Sale.

FOR SALE — SACRIFICE, HALF PRICE, 2024 ... East First. Center business district, 80x145. ... Small income. Cost $8000. Take $4000. Only ... $1000 cash, and owners $3000 at 6 per cent; ... mortgage, 2 years, 7 per cent. Agents, buyers, ... quick. HARRY REID, 403 Story Bldg. 11926.

INDUSTRIAL PROPERTY—For Sale and Exchange.

For Sale.

FOR SALE — LARGE CORRUGATED BUILDING and lot, suitable for ... purposes on South Raymond near Mission ... Pasadena. Building ... very little cash to handle it and all about ¼ actual value; good ... season for selling. OWNER, 422 S. Main st., L. A. Phone 10233.

FOR SALE — IN VERNON, SIXTEEN ACRES, ... eighty thousand, frontage on Santa Fe ave., in ... block of ... bonded belt rail ... Will ... with or without ... Address owner, ... Box 252, Station C, Los Angeles.

FOR SALE — OR LEASE—TWO ACRES WITH ... large building on E. ... tracks, equipped with ... grinding machinery, ... complete with motors, ... switch, ... Address OWNER, 1030 California ... Bldg. Main 8408.

INCOME PROPERTY—For Sale.

FOR SALE—14-ROOM ROOMING-HOUSE PROPOSITION; ... brand-new; ... Price $7000, half cash. Address P, box 418. TIMES OFFICE.

FOR SALE—FOUR-FAMILY FLATS, 20 ROOMS, ... best part of Hollywood; ... pays 7 per cent, on ... $16,000; but will ... $13,500; $3000 cash, ... wants ... Address L, box 52, TIMES OFFICE.

SUBURBAN PROPERTY—For Sale.

FOR SALE—

DON'T BE A "TRIFLER."

Make a comparison of the time and ... you have been accustomed with all your life— ... the ones who have anchored to something definite, ... and you will see in view and ... drifted from ... "post to pillar"—never determining on any one thing and striving to accomplish it. ... question as to which has been successful. Buying a home is one of the easiest ... Wait no longer. Let's get in the ... Garden Acres Addition, ... in Sunnyside Garden Acres Addition is ... burden to any one. ... Home here at ... terms to you pay for rent; why not spend it for yourself instead of the landlord. You can choose the real home ... for $2000 to $3500 ... small first payment and $20 a month, which covers ... Sunnyside Garden Acres Addition is the ... for you to investigate. Free ... excursion and see for yourself. Autos leave our ... TUESDAY, THURSDAY AND SATURDAY ... at 10 a.m. Free country dinner. Get your ... tickets NOW. EMIL FIRTH, 346 S. Broadway, ... 63167; Main 2643. Branch office, 129 E. Ocean ... Long Beach.

FOR SALE—

$1360.

Fine lot on Sunset blvd., Crescent Heights, 65 feet front, restricted. OWNER, 11808.

FOR SALE—SACRIFICE PRICE. VACANT LEVEL ... lot, Juanita, near Normal School. All improvements, near Normal School. Good bungalow court site. OWNERSHIP, Owner, 808 Chester ...

FOR SALE—CLEAR LOT, ONE BLOCK SOUTH ... of Westlake Park, $1800 buys it; appraised, $2000 ... buys it this week. JONES CO., 418 Hibernian ... Phone 17767.

FOR SALE—$741—57 LOT ON ALEXANDRIA ... block north of Melrose ave., near new Normal ... School. Helotuing drive cars; price $500. Owner, ... 341 N. VERMONT AVE. 29262.

FOR SALE—LARGE, LEVEL, EIGHTY-FOOT LOT, AN ... on Spring Station line; price $1000; clear title; ... $400 cash. CHARLES with PECKHAM & YOUNG, ... 704 Hibernian Bldg. 60302.

FOR SALE—$350. THINK OF IT! $350. ... Lot on 64th st. near Moneta. High-class ... street work. See COMFORT, 60th and Moneta.

BUSINESS PROPERTY—For Sale.

FOR SALE — SACRIFICE, HALF PRICE, 2024 ... East First. Center business district, 80x145. ... Small income. Cost $8000. Take $4000. Only ... $1000 cash, and owners $3000 at 6 per cent; ... mortgage, 2 years, 7 per cent. Agents, buyers, ... quick. HARRY REID, 403 Story Bldg. 11926.

INDUSTRIAL PROPERTY—For Sale and Exchange.

For Sale.

FOR SALE — LARGE CORRUGATED BUILDING and lot, suitable for ... purposes on South Raymond near Mission ... Pasadena. Building ... very little cash to handle it and all about ¼ actual value; good ... season for selling. OWNER, 422 S. Main st., L. A. Phone 10233.

FOR SALE — IN VERNON, SIXTEEN ACRES, ... eighty thousand, frontage on Santa Fe ave., in ... block of ... bonded belt rail ... Will ... with or without ... Address owner, ... Box 252, Station C, Los Angeles.

FOR SALE — OR LEASE—TWO ACRES WITH ... large building on E. ... tracks, equipped with ... grinding machinery, ... complete with motors, ... switch, ... Address OWNER, 1030 California ... Bldg. Main 8408.

INCOME PROPERTY—For Sale.

FOR SALE—14-ROOM ROOMING-HOUSE PROPOSITION; ... brand-new; ... Price $7000, half cash. Address P, box 418. TIMES OFFICE.

FOR SALE—FOUR-FAMILY FLATS, 20 ROOMS, ... best part of Hollywood; ... pays 7 per cent, on ... $16,000; but will ... $13,500; $3000 cash, ... wants ... Address L, box 52, TIMES OFFICE.

SUBURBAN PROPERTY—For Sale.

FOR SALE—

"BARGAIN HUNTERS: City this for reference."

SIX ..... For
ONE-LIN ..... Exchange
BARGAIN ..... Market
..... Values.

Every one a genuine snap and all priced at ... about one-half actual value. Look over every ... item. Bargain hunters take special notice.

1. BARGAIN—Five acres, corner, abundance of ... cheap water. A $2500 property out to ... $1400, terms. This is a dead loss to the ... owner.

2. BARGAIN—A small farm, but 60x250, 5-room ... house, outbuildings, fruit, etc., Glendale, ... $1750, only $150 cash, balance easy. This ... is the actual cost.

3. BARGAIN—Swiss chalet, artistic, sold for ... $4500. Now only $3000. Small payments. ... This is extra cheap and must be sold this ... week. Only $300 cash.

4. BARGAIN—Eight acres apricots, new bungalow and garage, fronting highway. A $6000 ... value cut to $3850. Show your metal. Buy ... this very cheap.

5. BARGAIN—Modern, snappy southwest bungalow and garage, only priced, ... $4250. Here is your chance to get a dandy ... home at practically a song. Must be sold in by date.

6. BARGAIN—Ten acres lemons and oranges, ... $5000. This is cheap, cheap, cheap. Small ... payments.

Space every one—all underpriced—all slaughtered—all must be sold. Come quick—clean-up ... and remnant sale of six remaining fine ... properties that must be sold and moved quickly. ... Bring the ... Hurry. Phone, call or ... RUSH CO., 901 Story Bldg. Bdwy. 24, 60055.

FOR SALE—

WE INVITE YOUR INVESTIGATION OF
NORTH WHITTIER HEIGHTS
SUBURBAN TRACTS, 16 MILES FROM L. A.

Your personal investigation of North Whittier Heights will conclusively convince you of the ... unequalled value ... for citrus fruits, Valencia ... Orange, lemon, grapefruit, walnut and avocado ... Most of ... and ... age ranging from one ... to five years—a ... bearing age. We also offer a wide range of unimproved ... Heights, ... Orange ... Heights; good roads; easily accessible; soil composition ideal ... for citrus culture as tests will prove. ... Let us show you this property at your convenience. ... Call, phone or write for appointment. ... Map on request. See Grover T. Russell or Gurney Maple ... with

EDWIN G. HAYT,
MANAGER ... SALES AGENT,
700 VAN NUYS BLDG.
PHONES: 10421—MAIN 2608.

FOR SALE— ... ACRE.
... NUTS $300 LAND.
SUITABLE FOR ALFALFA.

Garden ... soil—none better in California—near San Pedro. Near-by alfalfa fields produce 12 tons per acre. A ... will ... drifted from the ... to pillar—never ... ing on any one thing and striving to accomplish it. ... question as to which has been successful. Buying a home is one of the easiest ... Wait no longer. Let's get in the ... Garden Acres Addition, ... in Sunnyside Garden Acres Addition is ... burden to any one. ... Home here at ... terms to you pay for rent; why not spend it for yourself instead of the landlord. You can choose the real home ... for $2000 to $3500 ... small first payment and $20 a month, which covers ... Sunnyside Garden Acres Addition is the ... for you to investigate. Free ... excursion and see for yourself. Autos leave our ... TUESDAY, THURSDAY AND SATURDAY ... at 10 a.m. Free country dinner. Get your ... tickets NOW. EMIL FIRTH, 346 S. Broadway, ... 63167; Main 2643. Branch office, 129 E. Ocean ... Long Beach.

FOR SALE—

$1360.

Fine lot on Sunset blvd., Crescent Heights, 65 feet front, restricted. OWNER, 11808.

FOR SALE—SACRIFICE PRICE. VACANT LEVEL ... lot, Juanita, near Normal School. All improvements, near Normal School. Good bungalow court site. OWNERSHIP, Owner, 808 Chester ...

FOR SALE—CLEAR LOT, ONE BLOCK SOUTH ... of Westlake Park, $1800 buys it; appraised, $2000 ... buys it this week. JONES CO., 418 Hibernian ... Phone 17767.

FOR SALE—$741—57 LOT ON ALEXANDRIA ... block north of Melrose ave., near new Normal ... School. Helotuing drive cars; price $500. Owner, ... 341 N. VERMONT AVE. 29262.

FOR SALE—LARGE, LEVEL, EIGHTY-FOOT LOT, AN ... on Spring Station line; price $1000; clear title; ... $400 cash. CHARLES with PECKHAM & YOUNG, ... 704 Hibernian Bldg. 60302.

FOR SALE—$350. THINK OF IT! $350. ... Lot on 64th st. near Moneta. High-class ... street work. See COMFORT, 60th and Moneta.

BUSINESS PROPERTY—For Sale.

FOR SALE — SACRIFICE, HALF PRICE, 2024 ... East First. Center business district, 80x145. ... Small income. Cost $8000. Take $4000. Only ... $1000 cash, and owners $3000 at 6 per cent; ... mortgage, 2 years, 7 per cent. Agents, buyers, ... quick. HARRY REID, 403 Story Bldg. 11926.

INDUSTRIAL PROPERTY—For Sale and Exchange.

For Sale.

FOR SALE — LARGE CORRUGATED BUILDING and lot, suitable for ... purposes on South Raymond near Mission ... Pasadena. Building ... very little cash to handle it and all about ¼ actual value; good ... season for selling. OWNER, 422 S. Main st., L. A. Phone 10233.

FOR SALE — IN VERNON, SIXTEEN ACRES, ... eighty thousand, frontage on Santa Fe ave., in ... block of ... bonded belt rail ... Will ... with or without ... Address owner, ... Box 252, Station C, Los Angeles.

FOR SALE — OR LEASE—TWO ACRES WITH ... large building on E. ... tracks, equipped with ... grinding machinery, ... complete with motors, ... switch, ... Address OWNER, 1030 California ... Bldg. Main 8408.

INCOME PROPERTY—For Sale.

FOR SALE—14-ROOM ROOMING-HOUSE PROPOSITION; ... brand-new; ... Price $7000, half cash. Address P, box 418. TIMES OFFICE.

FOR SALE—FOUR-FAMILY FLATS, 20 ROOMS, ... best part of Hollywood; ... pays 7 per cent, on ... $16,000; but will ... $13,500; $3000 cash, ... wants ... Address L, box 52, TIMES OFFICE.

SUBURBAN PROPERTY—For Sale.

FOR SALE—

"BARGAIN HUNTERS: City this for reference."

SIX ..... For
ONE-LIN ..... Exchange
BARGAIN ..... Market
..... Values.

Every one a genuine snap and all priced at ... about one-half actual value. Look over every ... item. Bargain hunters take special notice.

1. BARGAIN—Five acres, corner, abundance of ... cheap water. A $2500 property out to ... $1400, terms. This is a dead loss to the ... owner.

2. BARGAIN—A small farm, but 60x250, 5-room ... house, outbuildings, fruit, etc., Glendale, ... $1750, only $150 cash, balance easy. This ... is the actual cost.

3. BARGAIN—Swiss chalet, artistic, sold for ... $4500. Now only $3000. Small payments. ... This is extra cheap and must be sold this ... week. Only $300 cash.

4. BARGAIN—Eight acres apricots, new bungalow and garage, fronting highway. A $6000 ... value cut to $3850. Show your metal. Buy ... this very cheap.

5. BARGAIN—Modern, snappy southwest bungalow and garage, only priced, ... $4250. Here is your chance to get a dandy ... home at practically a song. Must be sold in by date.

6. BARGAIN—Ten acres lemons and oranges, ... $5000. This is cheap, cheap, cheap. Small ... payments.

Space every one—all underpriced—all slaughtered—all must be sold. Come quick—clean-up ... and remnant sale of six remaining fine ... properties that must be sold and moved quickly. ... Bring the ... Hurry. Phone, call or ... RUSH CO., 901 Story Bldg. Bdwy. 24, 60055.

FOR SALE—

WE INVITE YOUR INVESTIGATION OF
NORTH WHITTIER HEIGHTS
SUBURBAN TRACTS, 16 MILES FROM L. A.

Your personal investigation of North Whittier Heights will conclusively convince you of the ... unequalled value ... for citrus fruits, Valencia ... Orange, lemon, grapefruit, walnut and avocado ... Most of ... and ... age ranging from one ... to five years—a ... bearing age. We also offer a wide range of unimproved ... Heights, ... Orange ... Heights; good roads; easily accessible; soil composition ideal ... for citrus culture as tests will prove. ... Let us show you this property at your convenience. ... Call, phone or write for appointment. ... Map on request. See Grover T. Russell or Gurney Maple ... with

EDWIN G. HAYT,
MANAGER ... SALES AGENT,
700 VAN NUYS BLDG.
PHONES: 10421—MAIN 2608.

FOR SALE— ... ACRE.
... NUTS $300 LAND.
SUITABLE FOR ALFALFA.

Garden ... soil—none better in California—near San Pedro. Near-by alfalfa fields produce 12 tons per acre. A ... will ... drifted from the ... to pillar—never ... ing on any one thing and striving to accomplish it. ... question as to which has been successful. Buying a home is one of the easiest ... Wait no longer. Let's get in the ... Garden Acres Addition, ... in Sunnyside Garden Acres Addition is ... burden to any one. ... Home here at ... terms to you pay for rent; why not spend it for yourself instead of the landlord. You can choose the real home ... for $2000 to $3500 ... small first payment and $20 a month, which covers ... Sunnyside Garden Acres Addition is the ... for you to investigate. Free ... excursion and see for yourself. Autos leave our ... TUESDAY, THURSDAY AND SATURDAY ... at 10 a.m. Free country dinner. Get your ... tickets NOW. EMIL FIRTH, 346 S. Broadway, ... 63167; Main 2643. Branch office, 129 E. Ocean ... Long Beach.

FOR SALE—

$1360.

Fine lot on Sunset blvd., Crescent Heights, 65 feet front, restricted. OWNER, 11808.

FOR SALE—SACRIFICE PRICE. VACANT LEVEL ... lot, Juanita, near Normal School. All improvements, near Normal School. Good bungalow court site. OWNERSHIP, Owner, 808 Chester ...

FOR SALE—CLEAR LOT, ONE BLOCK SOUTH ... of Westlake Park, $1800 buys it; appraised, $2000 ... buys it this week. JONES CO., 418 Hibernian ... Phone 17767.

FOR SALE—$741—57 LOT ON ALEXANDRIA ... block north of Melrose ave., near new Normal ... School. Helotuing drive cars; price $500. Owner, ... 341 N. VERMONT AVE. 29262.

FOR SALE—LARGE, LEVEL, EIGHTY-FOOT LOT, AN ... on Spring Station line; price $1000; clear title; ... $400 cash. CHARLES with PECKHAM & YOUNG, ... 704 Hibernian Bldg. 60302.

FOR SALE—$350. THINK OF IT! $350. ... Lot on 64th st. near Moneta. High-class ... street work. See COMFORT, 60th and Moneta.

BUSINESS PROPERTY—For Sale.

FOR SALE — SACRIFICE, HALF PRICE, 2024 ... East First. Center business district, 80x145. ... Small income. Cost $8000. Take $4000. Only ... $1000 cash, and owners $3000 at 6 per cent; ... mortgage, 2 years, 7 per cent. Agents, buyers, ... quick. HARRY REID, 403 Story Bldg. 11926.

INDUSTRIAL PROPERTY—For Sale and Exchange.

For Sale.

FOR SALE — LARGE CORRUGATED BUILDING and lot, suitable for ... purposes on South Raymond near Mission ... Pasadena. Building ... very little cash to handle it and all about ¼ actual value; good ... season for selling. OWNER, 422 S. Main st., L. A. Phone 10233.

FOR SALE — IN VERNON, SIXTEEN ACRES, ... eighty thousand, frontage on Santa Fe ave., in ... block of ... bonded belt rail ... Will ... with or without ... Address owner, ... Box 252, Station C, Los Angeles.

FOR SALE — OR LEASE—TWO ACRES WITH ... large building on E. ... tracks, equipped

THE CITY
AND ENVIRONS.

Y.W.C.A. Camp Closes.

The Young Women's Christian Association camp closed yesterday after a most successful summer. One hundred and fifty business girls returned to the city in the last contingent.

Lecture on Food.

Dr. E. V. McCollum of Johns Hopkins University, who is on a lecture tour of the United States, will speak at Blanchard Hall this evening on "America's Most Vital Food Problem."

To Meet at the Harbor.

The next quarterly meeting of the Federated Aid Society of the Los Angeles Presbytery will be held at St. Andrews' Presbyterian Church, at the harbor, Wednesday, September 25. The president, Mrs. William D. McConnell, announces that the business session will be held in the morning, leaving the afternoon free for the members to visit Fort MacArthur.

Civil Service Examinations.

The Los Angeles Civil Service Commission announces that open competitive examinations will be held in room No. 1007, Hall of Records, as follows: Public health nurse, county health department, Wednesday, September 11, at 8:30 a.m., salary beginning at $90 a month; after one year, $95 a month; after three years, $100 a month: Monday, September 23, 8:30 a.m., carpenter, first class, salary $5 a day; carpenter, second class, $3.50 to $4 a day; Thursday, September 26, 8:30 a.m., typewriter repair man, salary $4 a day; Tuesday, October 1, 8:30 a.m., machinist, first class, salary $5.25 a day.

Half Century Association.

A meeting of the Woman's Auxiliary to the Half Century Association will meet tomorrow at 8 p.m. in room A, Normal Hill Center, to arrange to assist in the Salvation Army drive on Friday. Mothers with sons in the army and navy are requested to be present and assist. The Half Century service banner, with 775 stars, will be used in the drive, carried by thirty-two mothers of boys "over there." The parade will leave the Bible Institute Friday noon, and 500 mothers are expected to join. Those not able to march will be provided with automobiles. The Half Century Association will also assist in the drive meeting tomorrow evening. About 1000 members of the association will be in line. Donators of automobiles are requested to notify the secretary, room No. 846, San Fernando Building.

COURT-MARTIAL FINDS BOY SLAYER GUILTY.

SENTENCE OF LIFE IMPRISONMENT COMMUTED TO THIRTY YEARS.

[BY A. P. NIGHT WIRE.]

CAMP KEARNY (San Diego) Aug. 27.—Horace St. John Clarke, tried here by court-martial for the murder of Francis M. McCrary a chauffeur, near Lemon Grove, Cal., early last January, was convicted and sentenced to life imprisonment, it was made known in orders published today, but his sentence was commuted to thirty years in the Federal penitentiary at Leavenworth, Kan.

Clarke, with William B. Grissom, was tried May 27, 1918. Both were soldiers of the One Hundred and Fifty-seventh (Colorado) Infantry and were tried on the charge of murder, on one of desertion and on one of theft. They were arrested near Fountain, Colo., April 10 last, after a chase by San Diego peace officers which led through several States and in which the pursued entered Mexico.

The men, according to evidence at the trial, hired McCrary to drive them in his car eastward from San Diego, but shot him and appropriated his car, in which they fled through the Imperial Valley section of California and southward to the Mexican border line.

Clarke gave his age as 18 when he enlisted in the Colorado regiment more than a year ago, but told San Diego officers that he was about a year younger at that time.

Nothing is known here of the action of authorities in Washington on the verdict in Grissom's case, which was forwarded with that of Clarke for review. Both men are in the San Diego County Jail.

A new Y.M.C.A. building was opened tonight with elaborate exercises.

PROPAGANDA PROBER TO ADVISE SENATE.

BECKER TO TESTIFY IN FOREIGN-LANGUAGE NEWSPAPER HEARING.

[BY A. P. NIGHT WIRE.]

NEW YORK, Aug. 27.—Alfred Becker, Deputy State Attorney-General, who has been investigating German propaganda, today announced his acceptance of an invitation to appear in Washington September 4 to testify before a subcommittee of the Judiciary Committee of the Senate on a bill to restrict the admission of foreign-language papers to the mails. Mr. Becker requested the hearing be private.

GERMAN USERS CITED.

[BY A. P. NIGHT WIRE.]

LINCOLN (Neb.) Aug. 27.—More than a dozen residents of the vicinity of Sutton, Neb., were compelled to appear before the Council of Defense at Clay Center yesterday because of their alleged failure to comply with a request by the Council that the use of the German language be discontinued, according to a report received here today from H. H. Johnson, chairman of the council.

The cases of four of the accused were referred to the State Council of Defense in Lincoln for action.

SHORT-LINE RAILROAD PROTECTION SOUGHT.

[BY A. P. NIGHT WIRE.]

WASHINGTON, Aug. 27.—A bill granting to all short-line railroads not under Federal control the same rights, privileges and immunities now enjoyed by government-controlled roads was introduced today by Representative Parker of New Jersey.

Hearings on it will be begun shortly before the Commerce Committee.

Earnings.

WAGE INCREASE UP TO WILSON.

President to Decide on Ship Mechanics' Demands.

Advances Already Granted Aggregate $300,000.

Board Determines Awards to Pacific Coast Workers.

[BY A. P. NIGHT WIRE.]

WASHINGTON, Aug. 21.—Wage awards to shipyard workers on the Pacific Coast and in the Delaware River district have practically been determined on by the shipbuilding labor adjustment board. It is planned to make the text of the board's decisions in these districts available to the workers at the yards on September 3, but the terms may be announced here when the decisions are mailed.

Increases, it was intimated, will be granted for the next six months, the period for which each decision applies.

Members of the board sent to President Wilson today the "friendly demands" of skilled mechanics in the shipyards that their wages be increased to $1 an hour.

Wage increases already granted shipyards workers have aggregated $300,000 and the board is said to be desirous of knowing how far the President is willing that increases shall go.

TO END STEEL PLANT STRIKE.

[BY A. P. NIGHT WIRE.]

SEATTLE, Aug. 27.—Possibility that an early settlement, temporary or otherwise, may be obtained in the strike which has closed the plant of the Pacific Coast Steel Company here developed today when a conference was arranged between Henry M. Whitehead of the northwest mediation service of the United States Department of Labor, and S. L. Boddy, representing the strikers.

GUARDS WILL HONOR DEAD FLYING CADET.

MILITARY WILL PAY TRIBUTE TO SOUTH PASADENA BOY KILLED IN ACCIDENT.

A guard of honor from Arcadia and a detachment of South Pasadena Home Guards will present arms as a flag-draped casket is carried slowly down the walk at No. 7211 Mound avenue this morning. The casket contains the remains of Senior Flying Cadet Marion L. Burns, whose airplane fell near Mather Field, Sacramento, last Friday.

The two military guards will again pay martial respect at the Women's Club House, South Pasadena, where the funeral services will be held at 10 o'clock. Dr. Carl Phinney, a friend of the dead soldier, and Rev. Thomas G. Picton, the deceased's pastor, will deliver addresses. The remains will be taken under military escort to Mountain View Cemetery where a firing squad and "taps" will pay the last honors.

Before enlisting in the flying branch of the service two months ago, Cadet Burns was an osteopath with an office in the Baker-Detwiler Building. He was 21 years old.

Italians Inspect Mare Island Yards.

[BY A. P. NIGHT WIRE.]

SAN FRANCISCO, Aug. 27.—A tour of inspection of the Mare Island navy yard, near here, was the feature of today's entertainment of the official mission of Italian journalists, now here.

ISN'T A SLACKER.

William J. Stephens of Salt Lake City, who was taken into custody on the charge of having failed to return his questionnaire, was discharged from custody by United States Commissioner Long yesterday on receipt of a message from Stephens's draft board stating that he had once been in an asylum and had been placed in deferred class No. 5.

Your Eyes Granulated Eyelids, Eyes inflamed by exposure to Sun, Dust and Wind quickly relieved by Murine Eye Remedy. No Smarting, just Eye Comfort. At Druggists or by mail 60c per Bottle. For Book of the Eye free write to Murine Eye Remedy Co., Chicago.

LEMON JUICE TAKES OFF TAN

Girls! Make bleaching lotion if skin is sunburned, tanned or freckled

Squeeze the juice of two lemons into a bottle containing three ounces of Orchard White, shake well, and you have a quarter pint of the best freckle, sunburn and tan lotion, and complexion beautifier, at very, very small cost.

Your grocer has the lemons and any drug store or toilet counter will supply three ounces of Orchard White for a few cents. Massage this sweetly fragrant lotion into the face, neck, arms and hands each day and see how freckles, sunburn, windburn and tan disappear and how clear, soft and white the skin becomes. Yes! Yes! It is harmless.

BUSINESS BREVITIES.
[Advertising.]

Beauty hints: The Key to Beauty (witch hazel) Toilet Preparations. The astringent is particularly good for large pores and oily skin. Are for sale at H. Jevne's.

The Times Branch Office, No. 619 South Spring street. Advertisements and subscriptions taken. Telephones Pico 700, 10391.

Miss Sada Grumbling, violiniste, 625 Majestic Theater, will reopen her studio for instruction Sept. 3. 19820.

Best in photography, Steckel Studio.

"The Exclusive Specialty House"
Myer Siegel & Co.
443-445-447 S. Broadway

A Good Combination

For the first Fall days we are showing new

Novelty Plaid and Striped Skirts and Black Velvet Coats

The skirts box and side pleated, wide belts in all new Fall shades.

$9.75, $12.50, $15

the first mentioned price we have in misses' sizes, eminently suitable for school wear—for we are especially featuring school clothing this week.

TEETH $8.00
Best set (none better, no matter how much you pay), including your choice of material, double suction. Natural Gums, and guaranteed 10 years.
Gold Crowns $4.00
Bridge Work $4.00
Porcelain Crowns $4.00
Gold Fillings ..... $1.00 up
Gold Inlays ..... $5.00 up
Synthetic Porcelain Fillings ..... $1.00 up
Cement Fillings ..... 50c up
Silver Fillings ..... 50c up
Teeth Treated 50c
Nerve Removed (Painless) $1.00
Teeth Extracted (Painless) 50c
X Ray Examination $1.50
OLD GOLD is extracted; teeth is valuable. I pay cash or allow full value for it on dental work.
No charge for painless extracting when plate or bridge work is ordered.
ONE PRICE ONLY
The Only Private Dentist in the City Doing Work at Cost.
REMARKABLY LOW PRICES
NOT A DENTAL PARLOR. A private, high-class, up-to-date, SANITARY dental office, with sterilized instruments and gentlemanly operators whom you will not be ashamed to recommend to your friends.
EXAMINATION FREE
Hours 8:30 to 6:00
DR. FAIRFIELD
300-305 Pantages Theater Bldg.
636 South Broadway. Both Phones.

Get the habit of ordering CRESCENT SPECIAL WEEK-END BRICK ICE CREAM

JEVNE'S BDY 4000 1065

ESTABLISHED 1891
Woodill & Hulse Electric Co. Inc.
111-113 EAST 3RD ST
JUST AROUND THE CORNER FROM 3RD & MAIN

EADE'S GOUT PILLS
Old English Remedy for Gout, Rheumatism, Sciatica, Lumbago, Neuralgia, Influenza, Colds, Grippe, Headache, Neuralgia, Nervousness, Sleeplessness, Hysteria, Dizziness, Fainting Spells, Nervous Prostration, Nervous Debility, Nervous Headache, Nervous Indigestion, Nervous Dyspepsia, Nervous Diarrhea, Nervous Dysentery, Nervous Cholera, Nervous Colic, Nervous Cramps, Nervous Spasms, Nervous Convulsions, Nervous Epilepsy, Nervous Paralysis, Nervous Insanity, Nervous Idiocy, Nervous Imbecility, Nervous Dementia, Nervous Delirium, Nervous Mania, Nervous Melancholia, Nervous Hypochondria, Nervous Hysteria, Nervous Neurasthenia

Added Efficiency.

MUNITIONS, AI CHIEFS NAM

Crowell Becomes Mem Army Supplies.

Ryan Made Second Assi War Secretary.

Will Direct Aircraft Pro tion and Men.

[BY A. P. NIGHT WIRE.]

WASHINGTON, Aug. 27.—T establishments of ministries a tions and aviation and the ap ment of Benedict C. Crowell, assistant secretary of war, and D. Ryan chief of the bureau of tary aeronautics as the resp heads, was announced today by retary Baker.

While the official statement to the appointies as "director of nitions" and "director of air ice," the changes evidently a tended to make separate orga tions, each under control of man.

Mr. Ryan assumes the positi Second Assistant Secretary of vice Edward R. Stettinius, w now abroad in connection with ornament matters. Mr. Stettin to remain in France indefinitely representative of the War De ment.

The necessity for the conc tion of the various activities nected with the munitions gramme has been repeatedly dicted. Experiences of Great tain prior to the establishment distinct Ministry of Munitions many experts to recommend s action as a ready for difficu this country.

Secretary Baker is underst have hesitated to approve the posal, believing that it was not sary at the time when the U States Army was in the maki

ADDED AUTHORITY GIVE

Mr. Crowell has had charge o dustrial matters. His designati Director of Munitions will ma slight change from his present Additional authority has been gated him by the latest mov

Full control of the bure military aeronautics and of the reasn of aircraft production has given to Secretary Ryan, who is thorized to name a new head f latter organization. He will have charge of the production airplanes and of the training o connel to man them, bringing entire air programme under a thority.

Mr. Ryan is expected to put effect immediately changes in ganization which will result in co-ordination of the two which he will control.

KEPPEL RETAINED.

The Third Assistant Secretar War, Frederick P. Keppel, will tinue in his present duties. T include mainly matters other military routine concerning the connel of the army.

Creation of a facilities divis speed up industrial activity th through conversion of plants for work was announced today by man Baruch of the War Ind Board. Samuel P. Bush of Colu O., is head of the new division.

EATS ANT PASTE; BOLSA CHILD D

[LOCAL CORRESPONDENCE.]

SANTA ANA, Aug. 27.—"S sweet," smilingly murmured Fern Louise Warner, 1½ years pleased with the taste of some paste which she had just eaten her mother's back was momen turned. Those were the child's words, and, within two hours the tle one was dead, in spite of the efforts of a physician. The was the daughter of Mr. and Glen Warner of the Westmo Bolsa district near here.

The physician who was call asserted the child had eaten so of the paste to kill three or people, and that there was no of saving her. The funeral w held from the home two miles of Bolsa Wednesday morning, gust 28, at 10 o'clock.

APPOINTS TWO COUNT FOOD ADMINISTRAT

[BY A. P. NIGHT WIRE.]

SAN FRANCISCO, Aug. 27.— appointment of Frank B. Smi Bakersfield to be Federal Food ministrator for Kern county pe nounced tonight by Acting Fe Food Commissioner Preston Kinney.

Smith, who is County Cle Kern county, succeeds Fred Ve ler, whose resignation recently accepted.

The appointment of Attorney Ross of Redwood City as Food ministrator for San Mateo co also was announced.

ALIEN ENEMY CHARGE LEADS TO INQUI

William Kerl, a German, of Pedro, 56 years old, charged being a dangerous alien enem having his record looked up by cial agents of the Department of tice. Kerl claims to have been Los Angeles during the seven he has resided in the United S If the investigation warrants, order of internment will be issu ed from Washington.

FORMER SERVICE MAN WILL NOW RE-ENLI

United States Commissioner yesterday dismissed the c against Edward Kingdon of ing seditious remarks, after the defendant a bit of fatherly vice regarding the unruly use tongue. Bassett had previously in both the army and the navy promised the commissioner to diately fill out his questionnaire present himself for military Bassett claimed that he was the influence of liquor when made use of the alleged remarks.

Representative Citizens like the Substantial Quality of our merchandise

Mullen & Blatt

Broadway at Sixth

City and Environs—California's Costa Rica. *Editorials—News—Business—Society—The Drama.*

The Los Angeles Times

VOL. XXXVII. WEDNESDAY MORNING, AUGUST 28, 1918.—PART II: 8 PAGES. POPULATION { By the Federal Census—(1910)—319,198. By the City Directory—(1918)—407,598.

Extraordinary.

WOMEN WAR FOR FAMOUS M'COY SUBSTITUTE BABY

Sequel to a Remarkable Los Angeles Case of Bogus Birth to be Fought Out in Tucson Today.

NOT less remarkable sequel to the extraordinary baby-substitution case involving Mr. and Mrs. George McCoy, which resulted in the conviction and fining of Mrs. A. Austin of Los Angeles for filing a false birth certificate [illegible] will be heard in the courts [illegible], Ariz., today.

The time two women are each [illegible] to be the mother of the baby, now a boy over 2 years old. One of the women has had it [illegible] the other has for the past year been making ceaseless search for it [illegible] her home in Los Angeles.

Mrs. George McCoy returned from a trip early in 1917 and went to the Bungalow Hospital at San [illegible] where he raised indignant protest [illegible] the infant offered him by [illegible] as his own. Mrs. A. H. [illegible], matron of the hospital, [illegible] that Mrs. McCoy came to the hospital with an infant two days [illegible] had a room and told a story [illegible] to win back her husband's [illegible] by showing him a child as his. [illegible] husband came, was suspicious, called in physicians, who said, it is alleged, that Mrs. McCoy had recently been a mother. Suddenly Mr. and Mrs. McCoy dropped out of sight, and the mystery of where the boy came from was never solved. It may be solved by the witnesses at the trial due to start today in Tucson.

SAYS SHE'S MOTHER.

According to papers on file there, Mrs. Mealey, also of Los Angeles, claims to be the mother of the McCoy child, and that Mrs. McCoy and husband borrowed it from her, saying they would return it when [illegible] was strong enough to take care of it. For two years thereafter she sued for her child, she said. In court papers she is known as the "real mother," and the court denied her application for a writ of habeas corpus returnable today, when Mrs. McCoy is to bring the baby into court so that he [illegible] like a modern King Solomon, [illegible] which shall have possession of the child.

The Los Angeles woman, whose name was Esther Mealey, has been in Tucson more than a year at No. [illegible] Fourth avenue, but two weeks ago she married William Murasch [illegible] city, and the newly-married couple left the Pleasant-avenue address, saying, neighbors state, that they were moving to Chicago. Mrs. Murasch went to Arizona several weeks ago and filed her legal claim to the little boy and her application for a writ of habeas corpus, which was granted. At the time she declared that she would return to Tucson on the trial date with material witnesses.

Mrs. Mealey set forth in her application for a writ of habeas corpus that the child's lawful name is Clifford Mealey Parker, and that it was born July 9, 1916, at the home of Mrs. Emily Erdmann, No. 116 South Evergreen avenue, Los Angeles. She says that this child is identical with the child now known as George McCoy William Kimple, Jr., Kimple being a name that the alleged father, McCoy, used at times.

The Los Angeles woman, who is identified in the legal papers in the case as "the plaintiff mother," charges that while she was convalescent at Los Angeles at the house on Evergreen avenue, there came to her house, Dr. Silas A. Austin and Olive May McCoy, whom he introduced as his wife. The doctor, so the application states, told the mother that he and his wife would like to borrow the baby until the mother was able to care for it. The mother says she handed over the baby. Later she says she called at the office of Dr. Austin, who, she says, told her he did not know where the boy was. Though her means were slender, the "plaintiff mother" says she searched everywhere for her baby until she finally located it in Tucson, and learned that the woman who called with Dr. Austin was in fact the wife of George McCoy of Tucson.

DOESN'T KNOW HER.

Dr. Austin, who has an office in the Pantages Building, said last night: "I have heard of the Tucson case. So far as the McCoy case is concerned, I was fined $25 and I appealed that case, and that appeal is now pending. So far as the Mealey woman is concerned, I never heard of her in my life. I never saw her. I did not borrow her baby."

The papers filed at Tucson include a copy of the alleged false birth certificate for filing which Dr. Austin was found guilty, and which, according to the evidence offered at that time, was used to support Mrs. McCoy's story to her husband that she was the mother of the infant

(Continued on Second Page.)

Once at Least When Thirteen was Not a Hoodoo Number.

Team No. 13, yesterday's winner in Chamber of Commerce drive for memberships.

Left to right, W. S. Russell, A. J. Goldwater, George A. Rathbun, Carl Gordon. In front, Sylvester L. Weaver, chairman of the 'Til Berlin Falls Committee, congratulating W. H. Daum, captain of the team. Below, at left, is the Chamber of Commerce seal and at the right the campaign button.

NEW SHIPYARD WILL BE STARTED SOON.

PLANS FOR POPE COMPANY READY AND CONSTRUCTION BEGINS IN THIRTY DAYS.

Plans for the works of the Pope Shipbuilding Corporation, which owns thirty-one acres of land at the head of the channel at Newport, have been completed and N. H. Beer, general manager, announced yesterday that work on the plant, which will cost over $600,000, should begin within thirty days, and that the first keel should be laid within four months. The first vessel to be built will be a concrete cargo-carrying steamer of 5500 tons. The plant when completed will have eight ways, and will be equipped to build concrete, wooden and steel ships.

The corporation has just received from the city of Newport a $100,000 contract for dredging the channel to a depth of sixteen feet. General Manager Beer built the Prince Rupert Ship Repair and Shipbuilding plant at Prince Rupert, B. C., which is turning out ships for the Canadian government. The plant cost $2,000,000. Frank Scoville, former president of the First National Bank of Corona, is president of the Pope corporation.

LAD KILLED IN FALL.

Wheels of Truck Pass Over Neck of Small Boy when Driver Backs Machine up to the Curb.

Bernard E. Cooper, the small son of Edwin Cooper of No. 226 Mt. Washington drive, was fatally injured yesterday afternoon when he apparently fell from an auto truck of the Fremont Transfer Company at No. 4100 Marmion way. The truck was driven by Arthur E. Green, who claimed that he did not know the child was stealing a ride. While backing up to a telegraph pole Bernard appears to have lost his grip, falling beneath the wheels, which passed over his neck. The Receiving Hospital ambulance was summoned, but before it arrived he had passed away. Mr. Green was released after the police had questioned him.

Justice.

ZOGG IS FOUND GUILTY ON CONSPIRACY CHARGE.

Felon is Convicted on All Three Counts of Federal Indictment.

"GEN." NICHOLAS SENN ZOGG, ex-convict and revolutionist, was found guilty on all three counts of a criminal indictment by a jury in United States District Judge Trippet's court yesterday.

One count alleged a violation of section 37 of the Penal Code providing for punishment for a conspiracy to violate any law of the United States and carrying a maximum penalty of two years' imprisonment and a fine of $10,000.

The second count alleged a conspiracy to violate the Espionage Act, subject to imprisonment of twenty years and a fine of $10,000.

The third count is for a violation of the Espionage Act, for the purpose of hindering enlistments, and causing mutiny in the ranks of the soldiers of the United States. Under it he is liable to a maximum punishment of twenty years' imprisonment and a fine of $10,000.

His co-defendant, Edgecomb Pinchon, was found guilty on two counts of the indictment, involving violations of section 37 of the Penal Code and the Espionage Act, and is liable to a fine of $20,000 and imprisonment for twenty-two years, two years on the first count and twenty years on the second count. The jury recommended Pinchon to the mercy of the court. Sentence will be pronounced Friday afternoon. Zogg is in the County Jail in default of bond of $10,000, and the bond of Pinchon was fixed at $5000.

Berthold C. Huber, who was jointly indicted with Zogg and Pinchon, was acquitted on all three counts of the indictment.

When the verdict of the jury was read, Zogg paled a bit, but smiled sarcastically, as if the judgment did not worry him in the least. Pinchon twisted his Van Dyke beard nervously, but that was all. Huber smiled.

The charge against the trio of defendants was that they conspired to shield young Huber, who lived

(Continued on Eighth Page.)

Protest Filed Here.

PUBLISHERS WITHDRAW HISTORY OBJECTED TO.

SIMULTANEOUSLY with the filing with the school board yesterday by the Fathers of Soldiers and Sailors League of a protest against the use of James Harvey Robinson's history text-book as being pro-German, a telegram was received by the league stating that the publishers had withdrawn the book from circulation until it is revised and censored. A telegram was also received by the league from the Lansing State Journal stating that the book had been ousted from the Grand Rapids schools. The league, in its protest yesterday to the Los Angeles Board of Education, after giving quotations from the book which the league says show pro-Germanism, says:

"We are firmly of the opinion that there is hardly a line in the whole book of which the Kaiser would disapprove.

"There are other things, but these are sufficient to show where the sympathies of Prof. Robinson lay in 1916 when he wrote this book. 'Who's Who in America' indicated that Prof. Robinson is a graduate of a German university (Ph.D., Freiburg, 1890.) He seems to have fallen wholly under the influence of the German school of garbled history. It must be borne in mind, too, that this book was written in 1916 (or revised at that time,) after Germany's hand had been fully revealed. The Germans' violations of all the established rules of civilized warfare, including their introduction of poison gas, murder of innocent civilians, attacks upon the populations of unfortified cities, sinking of unarmed passenger and hospital ships, were matters of common knowledge at that time. Their repeated violations of our neutrality, destruction of our property and murders of our citizens were known even to the children of our streets. But none of these crimes so much as modified a line of Prof. Robinson's solemnly respectful and more than neutral discussion of Germany's part in this war."

The protest was signed by Samuel J. Chappel, president of the league;

(Continued on Second Page.)

STUPENDOUS ADVERTISING VOLUME.

Here are the most striking advertising comparisons ever recorded by a newspaper. On Sunday, August 25, The Times printed 1177 inches more of paid advertising than its two local contemporaries combined.

The following are the authentic figures of the number of inches of paid matter printed in each of the Los Angeles newspapers on Sunday, August 25, 1918:

TOTAL ADVERTISING

THE TIMES printed	10,216 inches
Second newspaper printed	4,986 "
Third newspaper printed	4,053 "

PRO-GERMANISM DOESN'T PAY

This indisputable tabulation shows that the Los Angeles Times printed 5230 inches more advertising than the second Sunday morning newspaper and 6163 inches more than the Sunday Express. The "second paper" shows a loss of 1339 inches over the corresponding Sunday of 1917.

CLASSIFIED ADVERTISING

THE TIMES printed	2,782 inches
Second newspaper printed	1,335 "
Third newspaper printed	472 "

Expert buyers of advertising know that the popularity of a newspaper is measured by the volume of "want ads" printed. This admitted fact places The Times in an enviable position, because for more than a score of years it has printed more "want ads" than any two local newspapers put together.

BELGIUM PAYS HOOVER HONOR.

Food Administrator Declared Citizen and Friend of Stricken Nation.

Herbert Hoover has been named by the King of Belgium and the Belgian government "Honorary Citizen of Belgium and Friend of the Belgian Nation," a testimonial without precedent, given Mr. Hoover in appreciation of his work as head of the Commission for the Relief of Belgium. News of the honor conferred on Mr. Hoover has been received by Charles Winsel, Belgian Vice-Consul here, from Washington. The conferring of this honor took place during Mr. Hoover's recent visit to France, where he was the guest of the King and Queen of Belgium at the general headquarters of the Belgian army. The official announcement received by Mr. Winsel says: "The American chief of the Commission for the Relief of Belgium personifies appropriately the solicitude of his compatriots for the needs of the suffering population of Belgium."

The Commission for the Relief of Belgium sent to the destitute of Belgium from 1914 to 1918, 969,037 tons of wheat, 260,000 tons of flour and similar large quantities of all kinds of foodstuffs, in addition to which the Red Cross last March sent 5000 tons of clothing.

TO TAKE VACATION.

Mayor Hopes that Rest and Recreation will Obviate Need for an Operation.

Hoping that a vacation will improve his health, Mayor Woodman has indefinitely postponed the unpleasant ordeal of having his tonsils removed. Dr. Hill Hastings, who has been taking care of the Mayor since he has been afflicted with tonsilitis, made this statement yesterday.

According to Dr. Hastings, the Mayor has suffered considerable of late from tonsil trouble, but this condition is believed to be the result of close application to duties at the City Hall. The Mayor has not taken a vacation in six years. He contemplates going away for a brief rest next week, and it is hoped that relaxation and recreation will obviate the necessity of submitting to surgery for relief.

WED IN VANCOUVER.

Rogers Hopkins, 22 years old, of No. 4819 South Park avenue, a former salesman of the Sierra Paper Company, was married in Vancouver yesterday to Viva Linn, 24 years old, of No. 1341 West Tenth street.

Break Hindenburg Line.

THOUSANDS VOLUNTEER IN WIN-THE-WAR DRIVE.

Many Enlist Under Banner of Commerce Chamber as 'Till Berlin Falls Committee Combs City.

AMID round after round of patriotic applause and cheers, 2549 renewed memberships in the Los Angeles Chamber of Commerce were reported by the twenty-five team captains at the Chamber's luncheon at the Alexandria yesterday. The 300 men, forming twenty-five teams, pledged themselves to re-enlist every present member of the Chamber of Commerce, and the total reported yesterday showed an accomplishment of over 70 per cent. in that short time. Every team captain pledged himself to report a 100 per cent. score by the end of the week. The present membership rate of the chamber is $25 a year.

W. H. Daum and his team of eight captured the honorary position in the drive by reporting 169 memberships; a close second was A. J. Bayer of team No. 2, who reported 134 renewed members secured since yesterday morning. The first team captained called upon to report was U. Oyama, of team No. 15, who brought cheer after cheer from the enthusiastic workers when he announced that his team had secured thirty-seven memberships. Mr. Oyama announced that his report was not yet complete, and that he would secure many more before he finished. He stated that the Japanese merchants and citizens of Los Angeles were behind every movement for the winning of the war and for the continuing of prosperity for this community after the war.

BY TEAMS.

The complete list of team captains and reports of renewed memberships follow: Team No. 1, J. C. Austin, sixty-five; No. 2, J. Bayer, 134; No. 3, Ira W. Byrnes, sixty-eight; No. 4, D. J. Brownlee, seventy-two; No. 5, Edward W. Casey, sixty-one; No. 6, H. B. Woodhill, 110; No. 7, C. H. Ducommun, sixty-four; No. 8, J. F. Elwill, ninety-six; No. 9, George E. Feagan, 110; No. 10, Fletcher Ford, seventy-eight; No. 11, F. R. Feitshan, ninety-two; No. 12, M. A. Hamburger, 116; No. 13, W. H. Daum, 169; No. 14, Alfred B. Hastings, fifty-three; No. 15, J. B. Jacobs, sixty-four; No. 16, Leo Jacoby, sixty-six; No. 17, W. C. Kennedy, seventy-five; No. 18, Grove Ketchum, thirty-one; No. 19, Ben R. Mayer, forty-five; No. 20, Arthur St. Clair Perry, fifty-eight; No. 21, C. J. Requa, seventy-one; No. 22, F. H. True, twelve; No. 23, J. L. Van Norman, seventy-three; No. 24, Robert G. Wagner, seventy-three; No. 25, U. Oyama, thirty-seven.

J. M. Schneider, captain of a team handling the larger dry goods and department stores, reported 311 renewed memberships, and Chester Thompson, captain of the miscellaneous team, reported sixty-eight memberships. Chairman Sylvester L. Weaver of the 'Till Berlin Falls" committee announced that 326 renewed memberships had been received by Secretary Wiggins by mail, telephone and wire, from members of the Chamber of Commerce, who said that they were too patriotic to wait until some committee had called upon them, but voluntarily sent in their application for renewed members at the new rate. Forty memberships taken out by the Standard Oil Company were announced by one captain, and twelve memberships by the Western Union Telegraph Company by another.

IT HELPS ALL.

Chairman Weaver, in congratulating the teams upon the splendid report, said: "Every renewed and new membership today is life blood to the Los Angeles Chamber of Commerce. We are doing war work in its broadest sense, and we have an enormous job before us, and second only to this war work is the tremendous problem of preparing today for after the war. This is entirely up to the Chamber of Commerce, and unless we equip it with the necessary munitions to enable it to avail itself of every opportunity for the advancement of the war work and for the establishment of plans for trade expansion, trade upbuilding and for prosperity after the war, we are not true loyal citizens of Southern California and the United States."

Secretary Wiggins announced that many calls are being received from women who want to know if they are eligible for membership. The answer is "Yes." Every class of private citizen not only is entitled to be, but should be a member of this organization as well as all classes of business, large or small, for much of the work that he should do can be done only through the efforts of an organization. It is stated that German propaganda has already started to work in an endeavor to follow up this big drive, reports being circulated claiming that the members of these loyal teams are getting a commission on their work. This is absolutely false. Every man working in this big drive has volunteered his services and is doing it from patriotic motives alone.

"The government is today calling on the chambers of commerce in the United States to assist in the great industrial and labor war work, the programme for which is now so extensive," said Oscar C. Mueller, president of the Chamber of Commerce. "I commend the splendid spirit of the men of the Chamber of Commerce who are so patriotically going about this work in the campaign for increased memberships and increased dues. The Los Angeles Chamber of Commerce has valiantly endeavored to serve the country and this community on its $15-a-year memberships. The time for this is past. To the north of us, in our sister city, the membership fee to

(Continued on Second Page.)

Established 1880.

FRANK J. HART SOUTHERN CALIFORNIA MUSIC COMPANY

332-334 SOUTH BROADWAY, LOS ANGELES.

Advance Notice

All Edison Phonographs will advance in price on September 1st. You can save by purchasing your instrument now.

Easy Payments If Desired

The NEW EDISON

"The Phonograph with a Soul"

The New Edison does not merely *imitate*. It *Re-Creates*. No human ear can distinguish artist from instrument. The famous Edison tone tests have proved this, not only once, but more than 1500 times. Call at our store for a demonstration. And bring the children; they'll enjoy it, too.

The New EDISON Velvet Faced Records Now on Sale

Come in and hear these new Re-Creations.

-are all your eggs in one basket?

Many men are risking every dollar they possess in one enterprise—their business. The wiser few are distributing their "eggs" in different "baskets." This minimizes the chances of loss.

One of the safest "baskets" is the LIVING TRUST. The keenest financiers of the nation are creating them.

A portion of your money, stocks, bonds or real estate, placed in a trust of this type for your dependents, regardless of what adversities the future may bring to you, will be **safe** and **intact.** Complete information may be obtained from our trust officers.

TITLE INSURANCE and TRUST COMPANY

TITLE INSURANCE BUILDING - SPRING ST. at FIFTH

THE OLDEST TRUST COMPANY IN THE SOUTHWEST

THE LIVING TRUST IS A SHIELD AGAINST ADVERSITY

Paid-in capital and surplus $2,500,000.

Designated Depository for Alien Property Custodian.

Answers Call.

SORENSON TO DO WAR WORK.

Lutheran Pastor Resigns from Local Church.

Is First of Denomination to Volunteer Here.

To Make Farewell Speech at Picnic Next Monday.

Rev. Sigurd T. Sorenson has resigned the pastorate of Our Savior's Lutheran Church, Fifteenth street and Dewey avenue, in order to devote his time to religious war work, under the auspices of the National Lutheran War Work Commission. He is the first Lutheran minister of Los Angeles or vicinity to enter this service.

Mr. Sorenson will leave in about two weeks to begin his active duties in the camps. He will be first located at San Francisco, and from there it is probable he will proceed to whatever point the demand seems greatest for his services. The Lutheran commission has been making a strong call for volunteers among the ministers for chaplaincy and other religious services, and has been unable to meet the quota assigned to this denomination.

Mr. Sorenson has been a Los Angeles pastor for the past six years. Formerly he was in charge of Bethlehem Lutheran Church, which several months ago merged with Our Savior's Lutheran Church, when he became pastor of the merged congregations.

The annual picnic and reunion of the Lutheran churches of Los Angeles and vicinity will be held at Exposition Park all day next Monday. There will be a programme of sports and athletic events in the forenoon and early part of the afternoon, and then there will be a programme of music and speaking. Mr. Sorenson at that time will make his farewell address in Los Angeles. It is expected that Dr. Julius Lincoln, the new pastor of Angelica Swedish Lutheran Church, will also be present and make a brief address.

GOES TO FRANCE.

S. A. Woodford of No. 4217 Dalton avenue left yesterday for New York, from whence he leaves for France in the service of the Y.M.C.A. Mr. Woodford formerly traveled eastern territory for L. D. Powell Company, law publishers, of this city.

Rev. Sigurd T. Sorenson, Who has resigned the pastorate of Our Savior's Lutheran Church to take to religious war work under the National Lutheran Commission.

WOMEN WAR OVER CHILD.

(Continued from First Page.)

boy she offered him at the San Bernardino hospital as their own. This certificate gives the father's name as George McCoy William Kimple and the mother's name as Olive May La Jourdon and the boy's name as George McCoy William Kimple, Jr.

Mrs. Mursch, former Mealey, states in her petition that she searched from 1916 until June of this year for her child, when she found Mrs. McCoy Kimple, and her little boy, first at Ajo, Ariz., later at Clarkston, and finally at Tucson. Mrs. Kimple or McCoy was then trying to locate McCoy in order to prosecute him for failure to support her. He is a machinist, was drafted then rejected and finally disappeared. Mrs. McCoy's affection for the little boy is well known among her neighbors in Tucson and it is expected she will fight to keep him.

When Your Eyes Need Care

Try Murine Eye Remedy. At your druggist's, 60c per bottle. For Book of the Eye Free, write Murine Eye Remedy Co., Chicago.

September.

NEED HELP FOR REGISTRATION.

Record Job Ahead for Local Draft Boards.

Sixty Thousand Expected to Sign up Here.

Appeal for Volunteers to Aid in the Work.

An appeal was made yesterday for volunteers to assist in the registration in September, which, according to figures given out by members of selective service boards, will reach a total of approximately 60,600 in this city. All local boards have been notified by the Provost-Marshal-General to prepare for the registration of one-third more men between the ages of 18 and 45 than the total present registration. The registration of June 5, 1917, for Los Angeles city was 42,278; on June 5, 1918, it was 2663 for men then turning 21, and last Saturday 550 registered. This gives a total present registration of 45,491, and the anticipated figures for September would bring the registration for Los Angeles to 106,112.

In the appeal for volunteers, of which there will have to be several thousand, the boards ask that those who are willing to work all or part of their time on registration day file in writing their names, addresses and telephone numbers with the City Clerk, but not to make the offer in person.

The four-minute men came to the front yesterday for board No. 17, when Chairman James W. Long asked for captains for the district's fourteen registration places. The men responded and by evening one captain returned with information that he had found a registration place. Board No. 17 has ordered supplies for 12,000 registrations, though only 10,500 registrations are expected in that district.

In the September registration all men, regardless of race, nationality, religious beliefs of physical conditions, who are within the ages of 18 and 45, must register. If September 7 is set as the registration date a man who becomes 46 on that date must register. If he is 46 the day before he does not. If a man becomes 18 on that date he must register. If he is 18 the day after he does not register.

MANY JOIN IN WAR CAMPAIGN.

(Continued from First Page.)

the Chamber of Commerce is $50; to the south of us, in San Diego, it is $25."

FOR TODAY.

Today the second phase of the drive will get under way when 600 business men from fourteen business clubs and organizations will start out under their leaders to make every man and woman in Los Angeles who should be a member of this organization, for patriotic and civic reasons, a booster and worker for this community.

These 600 men have volunteered for a rapid-fire campaign and have pledged themselves to raise the membership of the Chamber of Commerce to at least 10,000 by nightfall by bringing in at least 7000 "glory pledges." They will report at a dinner at the Alexandria tonight. Chairman Weaver of the "'Til Berlin Falls" Committee announced the following organization of these 600 workers today:

S. H. Bradley will have charge of the volunteer workers from the wholesale grocers, the produce exchange and the life underwriters' organizations.

Fred E. Golding will be captain of the workers from the Rotary Club, the Building Material Dealers' Association and the Optimists' Club.

N. B. St. Clair will captain the team members from the motor car dealers, the Wholesale Dry Goods Association, the fire underwriters, the One Hundred Per Cent. Club and the Kiwanis Club.

A. Y. Soule will lead the volunteers from the Cirgonian Club and the Sales Managers' Association, while Jack Wilson will captain the workers from the Los Angeles Realty Board and the Advertising Club of Los Angeles.

Two hundred volunteer workers alone from the Sales Managers' Association have been offered to assist in putting over the drive by William Henry, president of that organization.

SHINOLA

AMERICA'S HOME SHOE POLISH

Uncle Sam's Boys must be neat

It takes a mighty good polish to keep a soldier's shoes shining. That is why SHINOLA is used so extensively in all branches of the service.

SHINOLA

Is The Same Price As Always—Ten Cents

and every box with its fifty good shines is appreciated by the Soldier Boys.

Made of the best wax and oils—SHINOLA is good for leather, makes shoes wear longer and look better.

Shine with SHINOLA and save.

Black - Tan - White - Red - Brown

Furs

Our Annual Mid-Summer Clearance Sale

Now drawing to a close—our Annual Summer Sale—a period of striking price reductions on new furs.

Obrikat-Meyer Fur Company

Leading Furriers

Los Angeles — *Third and Hill* — San Diego

American Sappers in Flanders Destroy Huge Stores of Hun's Liquid Fire

Thousands of tons of liquid fire which the Germans intended for use against the Allied armies in Flanders were destroyed recently by clever work of American engineers. When airplane pictures of the Hun lines disclosed great fleets of tanks bearing the liquid fire toward the front, Captain Jefferson Strong successfully directed its destruction, by

sapping under No Man's Land and exploding the Huns' infernal weapon.

This feat stands out as one of the greatest achievements of the American Expeditionary Force. How it was accomplished is graphically told in the latest Cecil De Mille production, "Till I Come Back to You," which will be shown at Kinema Theater, Grand at Seventh, beginning Sunday, September 1.

HISTORY IS WITHDRAWN.

(Continued from First Page.)

U. S. Oles, secretary, and H. F. Scoville, treasurer and attorney. The telegram received by the league from Fred L. Keeler, superintendent of public instruction of Michigan, and included in the protest, reads:

"Ginn & Co. have withdrawn present edition of Robinson's 'Medieval and Modern Times.' Revised edition soon ready."

The league will be on the watch for the revised edition and examine it carefully if an attempt is made to introduce it into the Los Angeles public schools.

A telegram from the Lansing Journal reads:

"William W. Potter, attorney, of Hastings, Mich., recommended to Department of Justice prosecution of Ginn & Co. for violating Espionage Act by issuing Robinson history, Edition 1903 and 1916 thrown out by Grand Rapids schools."

The Robinson history was one of a long list of books recently adopted for use the coming four years in the Los Angeles schools by the Board of Education on recommendation of a committee of teachers. The board says it will carefully consider the protest of the league.

TO SAN ANTONIO.

Assistant United States District Attorney Young, who was recently accepted for service in the Army Intelligence Bureau, has been assigned to San Antonio, Tex., and is expecting orders daily to repair to his post of duty. It will be a part of his duties to investigate violations of the various draft laws, the activities of alien enemies, and the dissemination of pro-German propaganda. His experience in the office of the District Attorney will stand him in good stead in his new post of duty.

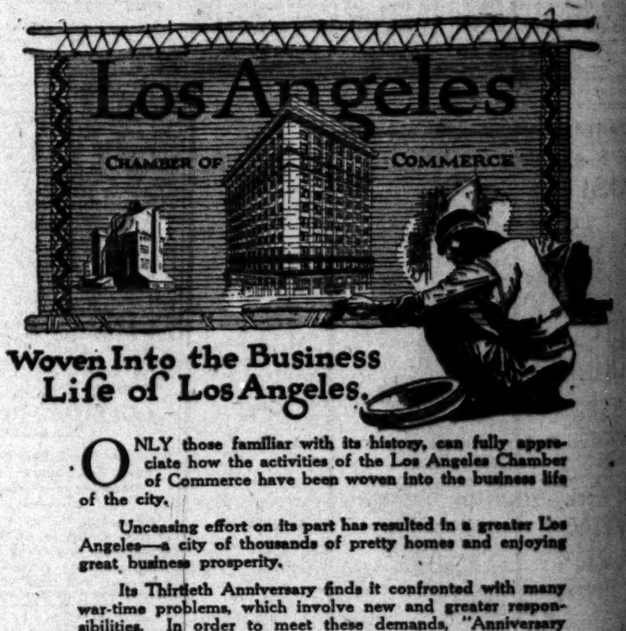

Woven Into the Business Life of Los Angeles.

ONLY those familiar with its history, can fully appreciate how the activities of the Los Angeles Chamber of Commerce have been woven into the business life of the city.

Unceasing effort on its part has resulted in a greater Los Angeles—a city of thousands of pretty homes and enjoying great business prosperity.

Its Thirtieth Anniversary finds it confronted with many war-time problems, which involve new and greater responsibilities. In order to meet these demands, "Anniversary Week" is being fittingly observed with a drive for new members.

For over 27 years the "Guaranty Bank" has supported the Los Angeles Chamber of Commerce, and is proud of that fact today. If you are not already a member we take this opportunity of recommending that you make your application for membership TODAY.

Guaranty TRUST & SAVINGS **Bank**

Spring at 7th St. — Los Angeles

"STUMEZE" TABLETS! DON'T LET STOMACH HURT TWICE!--HERE'S MAGIC!

Get a Two Bit Box of "STUMEZE" for Your Bad Stomach.

Good bye, sour, belching, upset sick, out-of-order stomach! Good bye, dyspepsia and indigestion! No more passing up good things to eat, no more bad breath and dark brown taste in mouth, no more pain or distress after eating. STUMEZE, the wonder working tablets for stomach ills, act right off in a jiffy! Makes your stomach sweet and fresh as a daisy. Try them. Money back if they fail. At all drug stores. 25c.

FREE EXHI

Arrowhead Springs Products Stall 5-6 Grand Central Market

Free samples—Arrowhead Water, Kwas and ginger ale

ARROWHEAD SPRINGS

Phone [illegible]

CONSTANTIAN The Best in Oriental Rugs 340 South Broadway

The [illegible] Brock and Co.

Life's Gentler Side—Society, Music, Song and the Dance—At the Play-houses.

SOCIETY.

VIRGINIA WOODS.

Weds Today.

Madan's Chapel, beautifully
flowers, will be the scene
ding at 7:30 o'clock of the
of Miss Catherine Mullen
ity and Daniel Francis Mur-
ness man of San Francisco.
emony will be performed by
ather William Forde in the
of members of the two
only. Miss Mullen's uncle
Mr. and Mrs. G. Allan Han-
their daughter, Miss Rose-
ancock and Miss Marie Rose
who have been in Santa
unty nearly all summer,
me down for the wedding.
ld Mr. Joseph Murphy, a
of the bridegroom-to-be.
Mullen will wear a gown of
charmeuse satin and a
designed in a very becom-
shade of purple. She will
in marriage by her father,
. Mullen. Her sister-in-
Andrew Mullen will be her
of honor and will be frocked
affeta. Mr. Murphy will be
by his brother-in-law,
Tatum.
Mullen, who is one of the
mplished and most popular
Los Angeles society, is a
of the Patriotic League and
mpleted a business course,
ey to taking up some other
of war work. Mr. Murphy is
of the Presidio, Olympus
side Golf clubs and is well
business circles. Follow-
eremony the couple will
an extended motor trip and
e home in October in San
ncs.

Tatum.

morning prenuptial courtesy
Catherine Mullen was the
the palm room of the Hotel
ania, at which Mrs. Frank D.
entertained a large number
s Monday afternoon. The
bles were decorated in Span-
and scarlet and yellow
, the same posies being used
corsage bouquets at each
ng the guests were Mmes. Ed-
Mullen, Andrew Mullen,
Powell, Felix McGinnis, Eu-
McLaughlin, William B.
, Leo McLaughlin, Daniel
, Edward Crowley, C. F.
, A. N. Andrews, John Fred-
, James Roberts, Henry
, William Brill, John Malt-
Wells Jay, John Maurer,
Kemp, B. V. Collins,
Jack, Philip Harrigan,
Ryan, Dana King, Charles F.
, C. Dunlap, Arthur Wright,
Burke, Wilfred Cooper, Clara
, Norville Horton, Charles G.
, Addison Jones, J. A. Keer,
Bohn, H. A. De Wit, Misses
McLaughlin, Mary Forve,
Scheller, Marguerite Brown,
Grundy, Mary Desmond, Mil-
, Florence Weller, Pauline
, Fanny Whitaker, Florence
Chew all of Los Angeles
, L. Tussant of Milwaukee,
Burton Smith of Arizona, and
of Chicago. Mr. and Mrs.
are leaving this week for the
rnament at Del Monte.

Engagement.

Melba Meising of Mineral
to this afternoon extending a
to Miss Kathleen Shores, a
, in the way of a military
Miss Shores will be married
evening to Lieut. Edwin
Edgar of Camp Fremont at
e of her parents, Dr. and
J. Shores. Miss Dorothy
to be her maid of honor and
Miss Alma Derude will be bridesmaid, while Lieut. Fred McCormack is to serve Lieut. Badger as best man. Rev. Baker P. Lee is to perform the ceremony.

All the decorations at this afternoon's affair will be designed after a military and bridal motif. Miss Dorothy Trask and Miss Etta Adams will pour tea. Besides Miss Shores the guests will include Misses Lucille McNamee, Olga Orth, Lilie Adams, Florence Miller, Esther Rhodes, Dorothy Trask, Etta Adams, Alma Derude, and Elise Hires and Mmes. L. Beauchamp, Harold Benjamin Rhodes, and Mrs. Granger Hires. Misses Etta and Lillie Adams entertained with a tea for Miss Shores on Friday and on Saturday Mrs. Harold Rhodes and Miss Lucille McNamee were hostesses at a gift shower in her honor.

Dinner Party.

Col. and Mrs. Charles Ray and Mr. and Mrs. C. L. Canfield of this city are to be the complimented guests at a dinner this evening at which Mr. and Mrs. J. M. Root of Altadena are assembling a dozen friends.

To Open Family Estate.

Mr. and Mrs. Burke Holliday, their daughter, Miss Helen Holliday, and their son Collins are expected in Southern California in a few days to open their magnificent new estate in San Marino, which adjoins that of Mrs. Holliday's brother, Henry E. Huntington. With Mr. and Mrs. Huntington the family was East all summer and are now in San Francisco at their home on Octavia street.

Southern California society is preparing to welcome with open arms this interesting family, and, as Miss Helen has just been graduated from Wellesley, she no doubt will find it quite pleasant to entertain the younger set at the family's new estate. Collins Holliday is a student at Harvard. The Hollidays plan to divide their time between San Marino and San Francisco.

Engagement Announced.

Of wide interest in Los Angeles is the announcement of the engagement of Miss Lillian Bell, daughter of the late Maj. and Mrs. Horace Bell, to John Parker Gray. Miss Bell is a sister of Mrs. Frank E. Walsh and Mrs. James Albert Phillips of this city and of Mrs. Charles P. Overton of San Francisco, with whom she lives, and of Mrs. Edgar Axton Jones and Mrs. George Richmond of San Francisco. The wedding will take place in the Bay City, September 11.

Personals.

Mrs. C. H. Jeffras has gone to New York and to Tuxedo Park to visit relatives for the next three or four weeks.

Miss Anna Powell Ryan and Miss Katheryn Ryan are leaving today for Coronado, where they will pass the month of September.

Mrs. Hancock Banning plans to go over to Catalina the first of next month to take a two weeks' vacation.

Mr. and Mrs. R. A. Heffner and Mrs. Ann Henderson and Hubert L. Eaton are planning a jolly house party for the week-end, which they will spend at Catalina.

Mrs. Frank Powell of Chester place is taking week off from Red Cross work to visit in San Francisco.

Miss Pauline Long and Miss Ruth King motored down to San Diego for a visit of a week or so with friends.

Miss Mollie Adelia Brown is visiting in San Francisco for a few days. A number of San Francisco folk who have found Los Angeles their goal include Messrs. and Mmes. W. H. Harrison, F. E. Baker, J. E. Moore, G. E. Gathers and Mmes. Edith Ladd, J. P. Hamilton and Edith Kelley. They are all guests at Hotel Clark.

THE NEW.

Latest View.

IN STORES AND HOMES.

NOVELTIES, IDEAS AND PRACTICAL SUGGESTIONS.

By Olive Gray.

Up-to-datest:

The nightgown builded upon the lines of the mandarin coat, the slitted sides trimmed with some simple embroidered braid, or with hand-stitches in a contrasting silk.

The belted smock in thin material, which forms one of the most comfortable and attractive of summer frock tops.

To have the skirt of suit or frock the length best suited to your form and your convenience.

Blue serge and black satin for wear-a-day suits and frocks, as popular as ever.

Fringes fully half a yard in depth, for use upon tunics, sashes and other accoutrements of the newest fall frockery.

Now is the Time to Buy:

Laces for use this winter in making the evening gown, the dress for afternoon wear, or for assisting to smartness the dressy blouse. Laces will be more than ever liked and last-of-the-season prices spell lace-buying opportunity.

Footwear. The sale of these high-class boots at low-class prices means footwear saving.

The furniture which will forecast comfort for the winter home. The sales of furniture are fast drawing to a close; and pre-war times prices will disappear, to return no more for many years, even if the war would soon be over.

* *

Hand-made Home.

A recent visit to the home of that celebrity who has constructed his home with his own hands, room by room, tower by tower, patio following patio, convinced me that his idea is right. There can be no real home which is not the embodiment of the personality its 'chez-elle." It may not be possible for everyone to lay up adobe walls, to lay down floors of cement, to hoist into place big logs in ceilings, or to carve out artistic traceries framing the fireplaces. Not all may have the knowledge or the skill to devise quaint window framing, or to carve upon the lintels the insignia which stands for hospitality in the habitations of the aboriginals; but we can and should put into our homes, whatever and wherever they may be, that something of ourselves which in itself becomes a hospitable greeting to our guests, saying to them when they visit us: "This is my castle, the crown and the shield of my most intimate existence. When you enter here, you pass within the sacred precincts of my heart; you are welcome." And I feel that to this place none should be invited save those who are our truest friends.

* *

Japanesy.

The other day I saw a costume which I directly wanted to adopt. It was worn by a dainty Japanese girl, who looked quite sophisticated, however. White cotton twill was the material, and the skirt was cut upon straight, simple lines—a negligable factor it was, as skirts should properly be, just now. The blouse it was that attracted my attention. It was cut for all the world like the jackets that we see the Chinese shop keepers wear—or did when there was a genuine Chinatown. The material matched that of the skirt. It was the trimming, simple though it was, which gave the cachet to the costume. A narrow braid, embroidered in a soft shade of red against clear white, this tasteful trimming followed the edges of the knee-long coat, outlining the slits at either side, creeping up the side-fastened front, terminating the simple, slightly belled sleeves, finishing the straight, low collar. There were no buttons, no frills or furbelows, and the effect was extremely restful as well as in the best of taste.

* *

Color.

It is only of late, it seems, that American women have begun to comprehend the value of color in clothes. Color discretion is, to be sure, a gift, and it takes a real artist to know just what colors may be advantageously used to bring out the complexion, to enhance the eyes, to confer a glow upon the personality. It is a problem worthy of study, though, to the woman who cares. I have noticed how a single brilliant bit of some becoming shade will instantly change a dull and uninteresting-looking woman to one fascinating to look upon. And, do you know, I half believe that color does, as some occult students have averred, affect one's spirits!

* *

Fall Furriness.

It seems soon, does it not, to think of fall coats, fall hats, fall dresses; and yet, you know the coming season always comes long before we are expecting it. Even now, with the thermometer declaring "summer" by its very climbing step, the new furs are showing, and new hats of beaver, of velours and velvet are in the shops. More popular than ever, the furs of Russian sable take the lead—luxurious and expensive, yes—and yet less costly than they would be were it not for the war. America has become the fur market of the world. Our furriers have seized upon the opportunity to invest in furs in those zones where trade was languishing, and have obtained rich holdings, which they can offer for less cost than such treasures have been obtainable for heretofore. One of our leading furriers exhibited to me recently a wealth of wondrous pelts procured at great personal risk and deprivation of every comfort, and through something quite like starvation, during a visit to Siberia. The man who ran the gamut of revolution and war in order to secure these furs is himself a fur designer of world renown, and his joy over his newly-achieved possessions was something like that of the miner who has risked life to bring forth rare metals from the hidden places of the earth.

* *

Unhidden Ostriched Heads.

There is no hiding the fact that ostrich feathers are in vogue. Even though the ostrich may hide his head, his feathers are bound to be most obvious during the coming season shown boldly upon hats. There is nothing known to ostriching, in so far as feathers go, that will not be popular in fall and winter millinery. And, in fact, many things not heretofore known will take place in ostrich featherdom. "Drenched" ostrich, which is nothing more nor less than ostrich feathers treated chemically by glycerine or other oils, has come forth in new and unbelievable phases of droopiness. Sad-looking feathers, resembling the weeping willows, stand up for their rights, a single drenched flue plume, as sole ornament to a turban; uncurled plumes lie flat along a crown, and flocks of tiny, curled-up tips disport themselves like little chickens along the edges of broad brims.

* *

Fashion's Hieroglyphs.

Thin white dresses frequently have deeply-embroidered hems.

Separate apron tunics may be worn with many different dresses.

A slip-on blouse of corn-colored organdie has a rolled monk collar.

In a straight gown, long plaits may be outlined with large white buttons.

An organdie collar that makes its own tie is suitable on any type of frock.

Indian head seems to be a very popular material for the newest frocks.

Black satin had best be made into a collarless dress with long, straight panels.

Plaited frills edged with net make excellent trimming for any dainty blouse.

A voile frock is charming if made with a round neck, tucks and a short peplum.

A few very short frocks have quite long trains, swinging free from the waist.

The fall suit will be merely a combination of a long coat and a scanty skirt.

A cool white voile blouse has a round neck outlined with black grosgrain ribbon.

Hip-length blouses are very fashionable.

Lately ermine has shown itself unspotted.

There are still smocks—yes, but they have belts.

The newest brassieres are made of paraknit cloth.

Dark blue chiffon and red flannel make a smart blouse.

A trim, close sleeve is usually used for street frocks.

Veils promise to be warm shades of tan, brown and green.

"FEDORA" :: AT :: GRAUMAN'S.

The Photoplay Version Very Successful.

Pauline Frederick,

Who plays the role of the ill-fated Russian princess with great intelligence and distinction.

FLASHES.

Here and There.

KITTY GORDON TO COME.

FAMOUS STAR WILL MAKE FILM PLAYS HERE.

By Grace Kingsley.

The joyous and eternal Southern California sunshine has lured yet one more picture star to the West. Kitty Gordon, famous to both stage and screen, leaves New York next week for Los Angeles, and will make pictures here, probably at the Brunton studios.

Following the expiration of Miss Gordon's recent contract with World, the star declared her intention of going back into vaudeville, but, receiving an advantageous offer of a contract from the United Pictures Theaters Company of New York, she decided to stay with the films. Her contract is for a year and calls for six pictures. They will have modern society stories as their theme, this being the type of picture in which Miss Gordon has made her greatest success.

Miss Gordon's manager, Sidney Cohen, is here to arrange details concerning a studio, and to engage a director for the star.

Will Have Own Company.

A proposition is under way by which Cleo Madison, former Universal star, and one of the best known women in pictures, is to be starred in her own company. A well-known Los Angeles capitalist is understood to be backing Miss Madison in her venture.

Frank Mandel Arrives.

Frank Mandel, author of a new play called "A Perfect Day," which goes on at the Morosco next week, with Mollie McIntyre, the new leading woman, creating the principal role, has brought his horn-rimmed specs to town, arriving in the city yesterday. He will superintend rehearsals of his latest brain child.

Her Brother Injured.

The new Morosco leading woman, Mollie McIntyre, received word yesterday that her brother, who is a lieutenant in the British army, has been wounded in action. Lieut. McIntyre is stationed in Mesopotamia. It was only a few months ago that Miss McIntyre was informed of the death of her fiance, who, by the by, was the son of an English earl, and who died on the battlefield of France.

Caine's New Play.

Derwent Hall Caine, now playing the Orpheum in "The Iron Hand," written by his distinguished father, Sir Hall Caine, is to have a new sketch at the conclusion of his present contracts. It will be another war vehicle written by his father.

RED CROSS AFFAIRS

At Kinema Tearoom.

A Bessie Love cake, together with the donor of the cake, will be the particular drawing card, tomorrow afternoon, at the Kinema Red Cross tearoom. Miss Love hints that there just might be something hidden in the cake which would be by way of a prize to the lucky one. Further than this large hint, however, Miss Love will not explain. It is by special arrangement of Studio Manager W. S. Smith of the Vitagraph's Hollywood plant that Miss Love will be the tearoom's honored guest, tomorrow.

MADE AN OBSERVER.

Charles F. Hendrickx, one of Los Angeles's first to enlist before the draft, and now in France, has been promoted to be a first class balloon observer, a responsible position. Hendrickx is well known here.

LOS ANGELES MAN IS MADE A LIEUTENANT.

A telegram has been received by A. H. Voigt, president of the California Furniture Company, from his son, Clarence, announcing that the young man has received a commission of second lieutenant, with orders to report at Camp Wadsworth, Spartanburg, S. C.

Lieut. Voigt was located at Camp Kearny, in the quartermaster department, where he had charge of one of the large warehouses for some time. From Camp Kearny he was ordered to the Joseph E. Johnson officers' training school at Jacksonville, Fla., where he has been undergoing intensive training.

MELONS RAIDED.

Deputy Sheriff Coutts was detailed to Tropico yesterday afternoon to arrest three boys who were discovered in the watermelon patch of a Japanese farmer just outside the outskirts of the town.

DRAMA.

Midweek.

PLAYS AND FILMS.

WITH A BREEZY MELANGE OF VAUDEVILLE ACTS.

Morosco.

A new production is to be presented at the Morosco next Sunday afternoon by Oliver Morosco, when Frank Mandel's surprise joy play, "A Perfect Day," will see its premiere on any stage. Under the personal direction of Fred J. Butler, the large cast is rapidly being whipped into perfect shape. The play promises to be one of the season's treats, in that many novel scenic surprises add greatly to the entertaining qualities of the comedy. Frank Mandel is the author of "The High Cost of Loving," a play which has made millions of theatergoers laugh their troubles away. "Little Miss Brown," the current Morosco attraction, must give room on the Morosco stage after Saturday night.

Clune's Auditorium.

"The Great Love," D. W. Griffith's latest war picture, is playing the third and last week at Clune's Auditorium. In spite of the fact that this wonderful picture that was photographed in England is playing to crowded houses, it will be impossible to hold it over for another week, as Nat Goodwin and an all-star cast will open the season for the spoken drama on Monday next, when this famous comedian appears in his latest success, "Why Marry?"

Mason.

Tomorrow morning seats for the engagement of Carter, the Magician, will be placed on sale at the Mason box office. Carter has astounded the world with his incomparable mysteries and uncanny, laughable entertainment in conjuring. He has visited every country in the world, creating a furore everywhere, and traveling over 75,000 miles, more than three times around the world. Carter is said to demonstrate in his marvelous entertainment the possibility of calling back to life the spirit friend of any of the auditors who attend his performance. His programme consists of illusions, miracles, surprises and sensations.

Orpheum.

Next week will fetch to the Orpheum, opening Monday, September 2, two very divided headline artists, as well as several others of more than usual worth. The top places are held by Ralph Herz and Cecil Cunningham. Mr. Herz now and then escapes from musical comedy long enough to delight vaudeville with his bright wit and his clever stories and songs. Miss Cunningham, tall, lovely, who has the clothes and the ability to wear 'em, also sings and tells stories. The week also marks the return of the eminent tenor, Carl Jorn. "Levitation" is a Billie Burke satire, with J. Edmund Magee at its head. Ray Fern and Marion Davis have a "Nightmare Review." Keane and White have a new thing; he does tricks while she does the piano playing. Harris and Manion and Gordon and Kern will be the only acts to hold over.

Burbank.

A new and unusual schedule of admission prices is now in effect at the Burbank. With many other attractions boosting their prices skyward with the claim that added theatrical expense makes the move necessary, the Burbank management is initiating a drop in their box office demands. Matinees will be given for 5 and 10 cents, while the evening admission will rate from 5, 10 to 15 cents, with Saturday and Sunday exceptions. Vaudeville bills of six feature acts, combined with a first-run photoplay and a weekly, making a splendid two hours' entertainment, have never before been presented at this low admission figure.

Kinema.

William Farnum, as Zane Grey's dominant Lassiter in "The Riders of the Purple Sage," is causing some excitement where the flaming arrow points toward the Kinema. Critics and public seem to accord that Farnum is at least, if not more, impressive than he has ever been. At any rate, his role as Lassiter rivals his every past delineation. His feat in dislodging the famous balancing rock, cutting off his pursuers, hemming them tight in the gulch, sets the blood to tingling. Next week brings Cecil de Mille's wonderful story of an American boy in Belgium, called "Till I Come Back to You."

Hippodrome.

Comedy of various brands will outbalance everything else on the new bill to be shown at the Hippodrome next week. The headline attraction will be "An Airplane Elopement," a military skit. Rose and Hendrix are two blackface performers who pretend to nothing serious. Four dainty little girls, the LaFarra's, will show you what real dancing is; they give every style and kind. Michael Emmet has a cute little girl helping him this year with his "blarney." William Morrow will introduce his famous laughing song, and will also give a few imitations: "The Yankee and the Wop" will be taken care of by Wells and Crest, and La Emma will do her bit in an acrobatic way.

Grauman's.

"Fedora," famous play by Victorien Sardou, the screen version of which is now playing at Grauman's, is a character, the strangest of all the stage's immortal heroines. Her hatred for the man she loved and his burning love for her have been made the theme of a stage play and an opera, Mme. Sarah Bernhardt played the part on the spoken stage, Lina Cavalieri was Fedora in opera, and now Pauline Frederick will make the part live forever on the silver sheet. The photoplay has been richly and cleverly staged, as is usually the case with all Famous Players—Lasky productions, and the direction, under the able and talented Edouard Jose, is worthy of high mention.

Tally's Broadway.

Constance Talmadge's newest picture, "A Pair of Silk Stockings," at Tally's Broadway this week, is a breezy, whimsical story, brimful of fun. The story starts with a quarrel that swiftly expands like the ripples from a pebble thrown into a lake, and the complex dramatic situations that follow are typical of Miss Talmadge's high comedy pictures, and give her opportunity to show her remarkable versatility. Following this delightful picture comes Norma Talmadge and Eugene O'Brien in their latest success, "Her Only Way."

Garrick.

The one and only Charlie Chaplin comes to the Garrick next week in his "Triple Trouble," a brand-new funfest that will introduce some new Chaplin stunts to film fans. This will be the first time this Chaplin comedy has been shown anywhere. The Chaplin comedy will have as its running mate the well-known Taylor Holmes, in a comedy drama par excellence, "A Pair of Sixes." This week a big vaudeville bill is proving profitable to the Garrick—"Eight Bells," a five-reel slapstick comedy, and Marie Walcamp in "A Whirlwind Finish."

Pantages.

This is laugh week at Pantages. Six comedy features are on the current bill. They are "The Handicap Girls;" Patricola, the empress of song and music; Howard and White in their domestic comedy skit, "The Gadabouts;" the Hoyt-Hyams Trio; Archi Onri, the versatile "wonder boy," and Ward and Cullen, in song sterlettes. The bill moves with a speed that is startling, so that no dull moments are encountered.

Superba.

"The Yellow Dog," the long-heralded Jewel production exposing the weak-livered Americans who, by their lack of backbone, help the cause of the Kaiser, comes to the Superba on Sunday for a limited engagement. Based on Henry Irving Dodge's sensational story, the drama shows how small boys in every city can help their Uncle Sam by organizing anti-yellow dog clubs and trackling to earth unconsciously disloyal Amgricans. "The Geezer of Berlin," the rollicking travesty on "The Kaiser, the Beast of Berlin," will be seen at the Superba for the next three days only.

Quinn's Rialto.

"Crashing Through to Berlin," a six-reel visualization of the greatest events in the world's greatest war, will be presented at Quinn's Rialto for a limited engagement, starting on Saturday. The film is a pictorial history of actual warfare, showing the looting of Louvain, the siege of Liege, the battle of the Marne, the struggle at Verdun, the sinking of the Lusitania, America's entry into the war, and coming down to date with the present massive drive that the Allies are now making on the Hun forces.

Clune's Broadway.

Life is made up of cycles, just a succession of going round and round with much the same experiences in each revolution and completing a circuit "every so often"—and if you don't believe it, ask J. W. Anderson, who comes back to the management of Clune's Broadway after an absence of a little more than a year. And how could there be a more propitious beginning than with the peerless Billie Burke the center of attraction? "In Pursuit of Polly" is a delightful little comedy with several interesting roles, all well cast and all well sustained.

Symphony.

What people don't know doesn't hurt them! This adage would have saved Marjorie North many a heartache, yet she told the man she loved everything. She carried him back over the years and painted for his sorrowing eyes the scarlet picture of her first love affair. Was she right? This is a question forming the theme of "Playthings," a Bluebird photoplay, in which Fritzi Brunette assumes the role of Marjorie North. "Playthings" will be shown next week at the Symphony. For the remainder of this week, Bessie Barriscale will be seen in the thrilling war drama, "Patriotism."

Palace.

With a splendid four-cornered bill of feature attractions, the Palace management is offering a programme of unusually tempting type for this warm weather. Marguerite Clark opens the show with "Uncle Tom's Cabin," her very latest screen feature. "Does Your Sweetheart Flirt?" is the title of the new Christie comedy. Chaplin appears with Arbuckle in "Oh, What a Night," which is followed by a Sid Chaplin comedy, "Looking Them Over."

De Luxe.

"Love's Conquest," in which Mme. Vavalliere is starred, will be shown at the De Luxe tonight. Dorothy Dalton will entertain Thursday and Friday in "The Mating of Marcella." In which she appears in the interesting role of a modiste's model. As a special added feature, "Know Your Neighbor," a Christie fun film, has been booked. For Saturday, Bryant Washburn has been booked in "Ghost of the Rancho." Mary Pickford, in "How Could You, Jean?" comes Sunday.

FENDER SAVES HEMET WOMAN FROM DEATH.

Mrs. John E. King of Hemet narrowly escaped fatal injuries late yesterday afternoon when she was struck by a Garvanza car at Fifth and Main streets. Stepping from behind a south-bound car, Mrs. King did not notice a car proceeding north. She was dragged several feet on the fender of the Garvanza car. At the Receiving Hospital it was found her right leg was fractured in two places.

Theaters—Amusements—Entertainments

CLUNE'S AUDITORIUM—5th and Olive Streets
POSITIVELY LAST WEEK
D. W. GRIFFITH'S
Latest European War Picture
THE GREAT LOVE
SHOWING ZEPPELIN RAIDS OVER LONDON
MATINEE 2:15—1500 Good Seats at 25 Cents
NIGHTS 8:15—1000 Good Seats at 25 Cents

Next Week—SPOKEN DRAMA—Seats Thurs.
"WHY MARRY?" with NAT. C. GOODWIN
Edmund Breese, Leonard Mudie, Anne Morrison, Ernest Lawford, Lotus Robb, Louise Randolph
"NOT A MOVING PICTURE"

TALLY'S Broadway Theater 323 South Broadway
CONSTANCE TALMADGE
In the Breezy, Brimful of Fun Story,
"A PAIR OF SILK STOCKINGS"
SHOWS AT 11, 12:50, 2, 3:30, 5, 6:30, 8 and 9:15.
PRICES: 15-20-30 CENTS

QUINN'S RIALTO— Shows 11, 1, 3, 5, 7, 9
"To Hell With the Kaiser"

PALACE
Marguerite Clark in "Uncle Tom's Cabin"
Charlie Chaplin in "Oh, What a Night"
CHRISTIE COMEDY—"Does Your Sweetheart Flirt?"

CLUNE'S BROADWAY
ALL THIS WEEK
BILLIE BURKE in "THE PURSUIT OF POLLY"
OFFICIAL WAR REVIEW. PATHE NEWS.

THEATER DE LUXE— ALVARADO BET. 6TH & 7TH STS. OPPOSITE WESTLAKE PARK.
LINA CAVALIERI in "LOVE'S CONQUEST"

SUPERBA—Broadway at Fifth
"The Geezer of Berlin"
A travesty on "The Kaiser, the Beast of Berlin."
Also Ruth Clifford in "Fires of Youth."

ORPHEUM
2—TIMELY FEATURES—2
WILLY ZIMMERMAN.
FLORENCE BELL & CO.
7—Snappy Vaudeville Acts—7
ALL SEATS MATINEES 10 Cents EVES 15c

ORPHEUM 614-16 S. Broadway
BESSIE BARRISCALE
in her latest production, "PATRIOTISM"
Lloyd-Daniels Comedy—"Scramble Two"—Pathe News.
Coming Sunday—"Playthings."

Theaters—Amusements—Entertainments

KINEMA— Grand at 7th
TONS OF ICE Keep the Kinema Kool
SPECIAL SHOWING SUNDAY CONTINUOUS—2 TO 11
MATS. (Except SATS & SUNS) 15c 2-2:30—10 DOES 30¢
EVES. 15¢ 2-2:30 • 20¢ 3-5 • 30¢ 5-6:30 • 50¢ 6:30-8:30 • 7-9:15
WILLIAM FARNUM
As Lassiter in Zane Grey's Impassioned Romance of the Early West,
"THE RIDERS OF THE PURPLE SAGE"

GRAUMANS— Broadway at Third
GRAUMANS MILLION DOLLAR THEATRE
CONTINUOUS Performances from 11:15 A. M. to 11:15 P. M.
Matinee Every Afternoon. Prices 10c & 15c. Evenings 15c, 25c, 35c
Grauman's Presents
MACK SENNETT COMEDY
'The Summer Girls'
Superb Symphony Music. Nine Distinct Features.
GRAUMAN'S Presents
PAULINE FREDERICK
Adolph Zukor-Paramount Star, in
"FEDORA"
"Fedora" is a pictorization of one of Victorien Sardou's recognized masterpieces.

MOROSCO— World's Greatest Stock Company
MATINEE TOMORROW—Positively One Week Only
OLIVER MOROSCO PRESENTS THE ROLLICKING FARCE-COMEDY SUCCESS
LITTLE MISS BROWN
With Molly McIntyre and all the Morosco Favorites.
PRICES: NIGHTS—15c to 75c. MATINEES—15c to 50c.
Beginning Next Sunday Matinee, "A PERFECT DAY," by Frank Mandel, Author of "The High Cost of Loving."

MASON OPERA HOUSE— WEEK Commencing MONDAY Matinee, SEPT. 2
Direct from Six Months' Run Belmont Theater, N. Y.
WORLD'S GREATEST MAGICIAN CARTER AND HIS BIG N. Y. COMPANY
Presenting the Most Gigantic Magical Production the world has ever seen.
Popular Prices—Nights, 25c to $1; Matinees Monday, Wednesday and Saturday, 25c and 50c. Seats on sale tomorrow.

GARRICK—Broadway at Eighth
EIGHT BELLS THE GRANDDADDY OF SLAPSTICK COMEDIES
AND DARING MARIE WALCAMP IN
"A WHIRLWIND FINISH"
COMING SUNDAY
CHARLIE CHAPLIN
IN HIS BRAND NEW FUNFEST
"TRIPLE TROUBLE"
POPULAR PRICES—10-20-30c

ORPHEUM— THE BEST OF VAUDEVILLE
DERWENT HALL CAINE in "THE IRON HAND," by SIR HALL CAINE
UNITED STATES SUBMARINE BASE ORCHESTRA
GORDON & KERN, California Duo
TINA LERNER, Pianiste
HARRIS & MANION, "Uncle Jerry at Opera"
DOOLEY & NELSON, Six-Cylinder Comedians
Geo.—MORAN & MACK—Chas.
YALTDA and Brazilian Nuts
Allied Nations Official War Review
Is a New Act
Orchestra Concerts
Pathe News Views

PANTAGES— VAUDEVILLE
"HANDICAP GIRLS"
A Racy, Pacy Musical Comedy.
HOWARD & WHITE
In their Comedy Screams, "The Gadabouts"
PATRICOLA
"The Cabaret Queen"
HOYT-HYAMS TRIO WARD & CULLEN, ARCHI ONRI, "Fight for Millions." Shows at 2:30, 7 and 9 p.m.

MILLER— THEDA BARA IN WILLIAM FOX'S
"CLEOPATRA"
FIRST TIME AT POPULAR PRICES

ALHAMBRA— 731 S. Hill
J. Warren Kerrigan
In "A BURGLAR FOR A NIGHT"
Official War Review, Right from "Over There."

BURBANK Daily, 11 to 11 CHILDREN FREE
Six Vaudeville Features
And Comedy Photoplay, BUSHMAN AND BAYNE in "A Pair of Cupids"
Matinees 5c-10c
Evenings 5c-10c-15c

PUBLISHERS:
THE TIMES-MIRROR COMPANY.
OFFICERS:
HARRY CHANDLER, Pres. and Gen. Mgr.
MARIAN OTIS-CHANDLER, Vice-Pres. and Sec'y.
F. X. PFAFFINGER, Treasurer.
HARRY E. ANDREWS, Assistant General Manager and Managing Editor.
Harry Chandler, Marian Otis-Chandler, F. X. Pfaffinger, Mabel Otis-Booth, Harry E. Andrews, Directors.

Los Angeles Times

EVERY MORNING IN THE YEAR.
Daily and Sunday Times and Illustrated Magazine by carrier: Yearly, $10.50; Monthly, 85 Cents. By Mail, in Postal Zones 1 to 4, including California, Arizona, Nevada, Utah, Yearly, $10.00; Monthly, 85 Cents. In Zone 5, including Colorado, Idaho, Montana, New Mexico, Oregon, Washington, Yearly, $11.00; Monthly, $1.00. In Zones 6, 7 and 8, balance of States, Canada and Mexico, Yearly, $12.00; Monthly, $1.00. POSTAGE PREPAID.

DAILY FOUNDED DEC. 4, 1881.—37TH YEAR. Member, Class A, of the Associated Press. Leased wire mileage covered: Day, 25,000; Night, 23,000; words transmitted, 60,000, not including specials.

OFFICE:
New Times Building, First and Broadway.
Branch Office No. 1—410 South Spring Street.
Washington Bureau, 210 Bliss Building.
Chicago Office, Harris Trust Building.
New York Office, Brunswick Building.
San Francisco Office, 742 Market Street.

LOS ANGELES (Loce Ahng-hayl-ais)

Entered as second class matter December 4, 1881, at the Postoffice at Los Angeles, Cal. under the Act of March 3, 1879.

MEMBER OF THE ASSOCIATED PRESS.
The Associated Press is exclusively entitled to the use for republication of all news credited to it or not otherwise credited in this paper and also the local news published herein.

WORTH SOMETHING.

If Gen. Pershing wanted to auction off the poker privilege it might help in financing the war.

BRITISH DYES.

The British Board of Trade has just voted an appropriation of $5,000,000 as a first installment on a subsidy of $10,000,000 for the development of the British dyeing industry; and $1,500,000 has already been spent in this connection. Germany has more reasons than one for hastening the end of the war.

SEE FOR YOURSELF.

Next Saturday will be visitors' day at the Arcadia Balloon School. Everyone who can possibly do so should take a fly trip to Arcadia to get an idea of what Uncle Sam is doing in the flying line in Southern California. A sight of the school will open the eyes of the skeptic and increase the faith of the faithful.

FISHING FOR PEACE?

It is said that captured German officers are no longer arrogant and that many of them frankly admit that they see disaster ahead for Germany. It is of little consequence whether they admit it or not. The defeat of Germanism, Prussianism, Kaiserism is as certain as the day that follows night. When the whole German army and the German people, including the Kaiser and his staff, admit themselves beaten, then the Allies may begin to slack up.

FRUIT STONES.

European governments have been sending out wide calls for fruit stones and hard nut shells. It has now been discovered that these are needed for conversion into charcoal to be used in the respirators for the protection of troops. No other substance is known to give equal protection. Stones and shells are collected at the rate of hundred of tons a week, and jam manufacturers who once made weight by the inclusion of the stones now find it more profitable to sell them to the government.

JUSTICE PROTESTS.

Declaring that a great deal of precious food is being wasted by their inability to transact business on Sunday, local produce men have decided to file a petition against the Sunday closing law with the Food Administration. The sooner that fool law is repealed the better it will be for the city, the government—and the Councilmen. If a law is only half bad people are often willing to stand for it and say nothing; but when a Council hands 200,000 citizens such a piece of legislation as the Blue Sunday law, the patience of the people ceases to be a virtue.

RULERS GALORE.

In reply to a question in the British House of Commons it transpired that one in ten of the members of Parliament is now serving in some governmental capacity. "There has been nothing like it since the days of Walpole," said Swift McNeill, M.P. Mr. Bonar Law pleaded that the tendency that way began before the war. However, our plight is even more pronounced in California, where, instead of making elected representatives do the work of government for which they are paid, we create forty fat commissions at extra salaries to do it for them. Apparently they do, at least, elect men to Parliament capable of undertaking the work of government.

SUICIDAL SELFISHNESS.

An Italian newspaper says that the Germans, "confronted with the formidable, unknown quantity of the American forces, have recourse to a prudent system of retirement with the excuse that the wish is to shorten their front." The Huns are shortening their front, there is no question of that! And that front will grow shorter and shorter until there is no front left. "Selfishness is an island." Like the individual criminal who, incapable of considering the legitimate purposes of others, narrows his own selfish life down to the point of a prison cell, so Germany, brutally following up her selfish ideas of expansion, is narrowing her spirit and scope and power to the point where she will find herself a prisoner in her own capital.

CORSETS A NECESSITY.

No less an authority than the British Ministry of Munitions has decreed that women's corsets are a necessity. And for this purpose he has released hundreds of tons of steel. After weighty deliberations on this vexed question, following a committee of investigation, the Minister gave it as his opinion that women could not work at their best capacity in the munition factories without the support of corsets.

This is probably true of the present generation to a large extent; but the majority of our land army girls scorn the corset, and it is safe to say that their daughters will be reared with a disregard of steely support. After the war many women will have acquired a backbone they did not know they possessed.

MOTORS AND THE WAR.

When the Allies make their triumphal march down the Unter den Linden in the not far distant future, main contributors to the final victory will be found 4000 or 5000 miles away in the throbbing motor car factories of the United States. During the first three years of the war 75 per cent. of the motor trucks which played so important a part in the transportation of the Allied forces were built in the factories of this country. Since the entrance of the United States into the great conflict as a combatant this industry, the third largest in the country and believed by many to be the most efficient in the world, has been mobilized in the cause of democracy until it can be said with perfect safety that without the aid already rendered by the automobile industry, the Allied cause would have been lost before the first American troops landed in France.

You have been wondering that the price of automobiles has jumped every few months, one company recently making an advance in price of $1600 on a model. You have been wondering why the dealers have been telling you to buy that car right now if you want a new one. The answer is found in the fact that the automobile industry has been recognized by the government as an industry absolutely essential to the winning of the war and its factories are being more and more turned over to the manufacture of war materials until by the first of January, 1919, the motor car factories will be on a 100 per cent. war basis. The automobiles turned out are now nothing more than a by-product of the output of the factories. Army trucks, tractors, tanks, airplane bodies, airplane engines, depth bombs, ambulances, shell cases, mines, submarine chasers and innumerable other engines of war are being turned out of these factories in quantities absolutely unprecedented.

Two months ago it was announced that the automobile factories in the city of Detroit were working on war contracts which reached the staggering total of $780,000,000, embracing everything from steel shrapnel helmets for the infantry up to full-grown steamships. Since that time the government has announced the letting of millions of dollars worth of additional war contracts and the Detroit total has passed the billion dollar mark. The reason for this amazing amount of business lies in the factor which has made the automobile business of this country the wonder of the civilized world, efficiency making itself known in the form of quantity production. A certain manufacturer twelve years ago worked out methods of quantity production so unique and overwhelmingly successful that ever since that time he has manufactured annually over 50 per cent. of the automobiles produced in this country. His wonderful system was copied and improved until the methods of production in the automobile industry became recognized as the last word in efficiency, and it is the ability of our American automobile builders to adopt their methods of quantity production to the manufacture of war work that has enabled us to throw our entire force into the great war in such a short space of time.

The world's largest motor car factory just previous to the American entry into the great war set a production record of 3600 completed automobiles turned out in one working day. Since that time this factory has turned out 500,000 touring cars, 5000 ambulances, 200,000 cylinders for Liberty motors, 6000 tractors for the British government and several thousand more for home use, and other war material too numerous to mention. It is now turning out several hundred touring cars, an equal number of trucks, more than 100 small tanks and fifty completed Liberty aviation motors every day in the year. But the greatest example of quantity production as applied in an unheard-of manner is the application of the system by this same firm to the building of submarine chasers. Nobody could be found to turn out a new type of ship in the quantity demanded and this greatest of automobile builders was consulted. He said he would take over the whole contract and left at once for Detroit. While he was building a factory on the River Rouge, which now employs 15,000 men, he constructed a trial ship in his automobile plant to see that the plans were all correct. Within three months his factory was complete and he is now turning out several completed vessels every day. He has an endless belt running the length of his factory, which is unbelievably big. At one end, the keel of the vessel is laid; it moves on through the building to have the ribs, plates and other vital portions added, after which the hull slides into the water and continues past a long series of docks at which motor, deck, mast, railings, instruments and paint are added—and she sails away from the final dock under her own power.

Such intricate mechanisms as mine anchors for the navy are being built in motor factories and here is just another example of quantity production. The navy had been building these anchors itself and had turned them out as rapidly as one every two hours. When it became necessary to multiply the production several hundred times, contracts were let with the proviso that one anchor should be turned out every three hours. One big motor factory was given an order for 75,000 anchors and the remainder of the contract was let to smaller firms. A month after the contract was let, a government official called at the big factory for an explanation as they had delivered no anchors at all and each of the smaller factories had already commenced delivery. The factory manager told the official that he could promise no deliveries for two more weeks, but would then commence genuine quantity production. He made his first delivery two weeks later, right on the dot, and notified the government that instead of turning out one anchor every three hours he could deliver one every thirty-eight seconds and continue to do so as long as the navy wanted them.

No story of the war work of the automobile industry would be complete without reference to its part in the aviation programme. The Liberty motor is solely the product of the automobile factories and of automobile designers. It is a complete success and motors are being turned out at the rate of 150 a day. Our Allies have ordered thousands of them, after demonstrations proving the Liberty motor to be the most powerful and efficient piece of mechanism of its kind ever built. It is the only aviation motor delivering in excess of one horse power for every two pounds of weight. It is the most powerful aviation motor built, delivering 475 horse power. It is not adapted to the light scout planes, whose utility is rapidly on the decline, but it is the best motor ever built for combat and bombing planes, which are becoming more and more prominent in the conduct of the war. An American built De Haviland plane with a Liberty motor gave three minutes start to an English built De Haviland equipped with the great Rolls-Royce motor and caught it at 10,000 feet. No test has yet been devised to stagger the Liberty motor, and our chief difficulty lies in constructing a plane capable of making use of its tremendous power.

American efficiency is the thing upon which our allies have counted to win this war, and no better example can be found of American ability to turn to the necessary, though unfamiliar task, and do it with a thoroughness and speed absolutely unequaled than the manner in which the automobile industry has turned from the pursuits of peace to those of war.

Send it to the Soldiers.

LLOYD GEORGE'S TRIBULATIONS.

According to T. P. O'Connor, England's Prime Minister, Lloyd George is "at the moment supreme. He is not Premier but dictator of England."

But, according to the London Times, in a recent editorial, Lloyd George "has never been master in his own house in the sense, for instance, in which President Wilson is undisputed master; . . . the American system is plainly more effective than ours as a solution of the problem of democracy at war."

Both T. P. O'Connor and the London Times made these remarks in connection with the general election scheduled for Great Britain this fall. And both seem equally convinced that such an election will result in a big majority for Lloyd George, greater powers. "A free hand to employ all the powers of the nation to the end of winning the war in the way it ought to be won."

But whether David Lloyd George is a dictator or a constitutionally-handicapped Premier; whether he rules with arbitrary hand, as O'Connor claims, or with vacillation, "an addiction to cajoling dangerous elements rather than defeating them," as claimed by the London Times, the net result seems to be that the British Prime Minister is still the strongest man in the empire. In deciding upon an appeal to the country with a general election both friends and opponents seem to agree that he is assured of a triumphant victory. And it will be the first election in which the women of England can participate as voters. In this connection it is interesting to recall that in prewar days Lloyd George was anathema to the suffragettes, who scorned him as that most dubious of friends—for them, but not with them—even as the women suffragists of the United States attack President Wilson for his passive neutral friendship. But the suffragists of England are heart and soul with Lloyd George today; their news organs are among his most ferocious supporters, which level bitterly satirical tirades against all who essay to oppose him in any particular. This is doubtless one of those "dangerous elements" he is accused of cajoling instead of defeating.

There seems little doubt that the vast majority of his opponents today are in the Liberal party; that party with which he rose to power; that party with which he was formerly accounted almost godlike. And, contrariwise, his strongest support comes from the Conservative party, the great Conservative newspapers, the Conservative rank and file, to whom not so very long ago he was the especial bete noire, "that little Welsh attorney," an empire-wrecker, a "Little Englander." His carping critics are almost exclusively Liberal organs which formerly heralded him as the savior of the country. The Liberals nag him as a "betrayer of the people," as false to labor, for which he once stood as the arch-prophet, as an autocrat exercising arbitrary powers; and the Conservatives, while supporting him, bemoan his failure to use all the wide powers "which a British Prime Minister may constitutionally wield."

It is obvious that if the same carping criticisms were levelled against President Wilson in this country as are hurled at Lloyd George by his former friends in England they would be dubbed pro-Germans without more ado and public opinion would arise in its might to slay them. But Lloyd George appears to thrive on such opposition and become but stronger as the months go on. Indeed, his political opponents actually accuse him of "cunning" in his decision to go to the country that, upon a sweeping victory at the polls, he may form a new Cabinet, eliminate "compromise" appointees and form a government exclusively comprised of his uncompromising supporters.

One fact seems to have become very clear—that a coalition government teems with obstructive weaknesses, and very obvious handicaps for the man at the helm. The effect is very much the same as our precious nonpartisan theories in California—government without organized party responsibility.

Another interesting denouement is the obvious evidence that the man who would rule and guide an empire must become an imperialist in the wider, broader sense; the sentimental class tenets of Socialism cannot be maintained with an empire in tribulation, no matter how attractive they may sound for an empire at peace. Lloyd George's rise to supreme power in the British Empire was coincident with his shedding of petty class turbulence, meretricious class legislation, offensive attacks on half the population on behalf of the other half. It was in his prompt recognition of duty as well as privilege as applied to labor, when he was appointed Minister of Munitions, that his growth to power began. Circumstances alter cases, and, although his exhortations to the working classes at that time engendered more than a partial repudiation of many of his former tenets, the fact that he had the courage and savoir faire to achieve it frankly, strongly, was evidence of his eligibility to the greatness he has since attained.

It is interesting to recall that, prior to the Casa Blanca incident of German aggression towards France, Lloyd George, owing to his opposition to the Boer War, was regarded by Germany as a useful and powerful pacifist. It was for this reason that Britain selected him to make the Parliamentary announcement of England's firm stand in that connection—with brilliant effect. He has had ample opportunity rince 1914 to prove to Germany that he meant exactly what he said on that occasion—that England would never consent to see France humiliated again. Germany cannot be under any illusions regarding Lloyd George's alleged pacifism today. In the conclusion to his famous "Hold Fast" speech he said: "We cannot seek to escape the horrors of war ourselves by laying them up for our children. Having set our hands to the task we must see it through till a just and lasting settlement has been achieved. Hold fast."

Safety First.

If the Bolsheviki attack Japan they'll probably do it by telephone.—[Detroit Free Press.

A NEW BATTLE HYMN OF THE REPUBLIC

Air: Mrs. Howe's "Battle Hymn of the Republic," or "John Brown's Body."

I have heard the bright archangels sing my country's second birth,
Hailed a new annunciation to a wearied, hopeless earth;
She has proved in peace her patience; she will prove in war her worth;
Her soul is marching on.

I have seen her mute with horror o'er a ruined nation's wrong;
I have heard her from her tortured bosom cry: "O Lord, how long?"
Now she stands at last, embattled, in her noble purpose strong;
Her might is marching on.

I have heard her bid the spoiler stay his hand on land and sea;
I have heard her say: "Ye weary ones, your burdens cast on me;
My store shall brace your waning strength my arm shall make you free."
Her heart is marching on.

I have heard her joyous bugles sound "assembly's" thrilling strain;
I have seen the thronging legions come from valley, hill and plain;
I have seen her starry banner cheer the stricken waves again.
Her sons are marching on.

I have seen a fairer army cross the sea on noble quest,
Bearing comfort, aid and pity to the wounded and oppressed,
With the sign of man's redemption blazoned on each gentle breast;
Her love is marching on.

To the taunts of foes and traitors she has made reply at last;
She has hurled her proud defiance in the trumpet's martial blast;
We have heard her cannon thunder where the hosts of death are massed;
Her wrath is marching on.

We shall see her stand triumphant when war's clouds have rolled away;
Radiant with the dawning splendor of a brighter, nobler day;
Nations, seek ye paths of freedom? Let her beacon guide the way;
Her light is marching on.

We shall hear her say: "I will it. Hate's foul banner shall be furled;
Nevermore war's malediction from the lips of wrath be hurled;
By my sword I will maintain them, peace and freedom for the world."
Her faith is marching on.

WILLOUGHBY RODMAN.

GHOSTS IN COURT.

Harpers Claim Right to Exclusive Use of Mark Twain's Name, Though His Ghost Writes a Novel.

On the face of it the suit of Harper & Bros. vs. Mitchell Kennerley, publisher, involves a bald question of property right; but by indirection it involves also the questions whether spirit communication with the living is demonstrable, and whether there is a life hereafter. The riddle of the universe is about to be debated, not by theologians, but by lawyers.

Harper & Bros., publishers of the works of Samuel L. Clemens and owners of a copyright on the pen name, Mark Twain, base their action on the publication by Mitchell Kennerly of "Jap Herron," a novel which, according to the introduction, was communicated to Mrs. Emily Grant Hutchings via the ouija board. There is no direct statement that Mark Twain's spirit dictated the book. He is not named as author, and on this technicality the attorneys for Mr. Kennerley might possibly seek to evade trial. But James N. Rosenberg, who has been retained by the defendant publisher, said the other day that the case would be tried on its merits.

"We will put the issue up to the Supreme Court," he asserted. "We will have a final ruling on immortality."

Has the shade of Samuel Clemens any right to the use of a pseudonym he adopted, in the flesh and permitted his publishers to copyright? What claims have the departed on the relics of their earthly pilgrimage? These are obvious issues in the suit. And if it is established to the satisfaction of the court that the spirit of Mark Twain did indeed communicate the novel, while the attorneys for the plaintiff are upheld in their contention that said spirit had no right to market any literary commodities except through the house of Harpers, owing to a contract made prior to his passing, by what mode of procedure can the disembodied be brought to book for such unbusinesslike, not to say immoral, conduct?

William Marion Reedy of St. Louis, who had a part in making the work of Patience Worth (another ouija board authoress,) known to the material world, had a finger in this occult concoction, too. Emily Grant Hutchings had known Mr. Reedy for some time. She had contributed special articles to his magazine, The Mirror. But Mr. Reedy confesses he did not think much of her as a fiction writer. About three years ago she asked him to read some manuscript she had with her. He did, and he was surprised at its worth.

At that time the novel, "Jap Herron," was about half finished. Mrs. Hutchings said nothing to Mr. Reedy about how she had written it, but during the course of an evening at her home the ouija board was produced, and Mrs. Hutchings and Mrs. Hayes, who sat with her during the readings, began to work with it. Either that or it was moved by the spirit controlling it. Mr. Reedy was surprised to find that he was reading a continuation of the unfinished manuscript he had recently seen. It was then he learned that Mark Twain was declared to be dictating the story.

Mr. Reedy was in town the other day, and when he was asked whether he thought "Jap Herron" came up to Mark Twain's standard he was in doubt.

"Parts of it are good, as typical of Mark Twain as I can remember from my early readings," he said; "but other parts are sloppy—awfully sloppy and sweet and sentimental; usual best-seller stuff!"

Harper & Bros. assert in their petition that "Jap Herron" is far below the grade of anything Mark Twain wrote while alive, and that the circulation of the book would hurt his reputation.

Among the points Harper & Bros. will present are the two books Mark Twain wrote, "What Is Man?" and "The Mysterious Stranger," in which he asserted that there was no such thing as life after death. He refused to believe in a spirit world. He refused to be a spook. Judge or jury must weigh that fact.

But it is possible that the ouija board will be made to perform in court and that the shade of Mark Twain, or what purports to be his spirit, will undertake to confound Mark Twain, the unbeliever. That Mrs. Hutchings intends to get into communication with that very important witness is an assured point. In her introduction to the book she shows that she and Mark Twain are on the friendliest terms. He calls her "Emily" and she calls him "Mark." There is nothing spooky about their conversation. It does not smack of the spiritist cabinet. While the book was being revised the ouija board had occasion to chafe Mr. Hutchings, who was acting for his wife in secretarial capacity.

"Smoke up and cool off, old boy," the spook is reported as saying to Mr. Hutchings. "Perhaps I should apologize. The last secretary I had used to wear an ice-soaked towel. The girls (Mrs. Hutchings and Mrs. Hayes) and old Mark together will make the riffle. Well, we will slow up. In my ambition I have been too eager. It is hard to explain how great a thing is the power to project my mentality through the clods of oblivion. I have so long sought for an opening. Be patient, please. I am not carping. I get Edwin's (Mr. Hutchings's) position. We will be easy with the new saddle, so the nag won't run away. I heard Edwin's suggestion and it is a good one. We will go straight through the story, beginning where we left off tonight. That was what I intended to do, but that second chapter nipped me."

There is, of course, ground for doubt whether testimony transmitted through a ouija board will be accepted. The court may consider it incompetent, irrelevant and immaterial. But if it is admitted, the stenographer's transcript is likely to have a liveliness uncommon in court procedure.—[From the New York Times.

RIPPLING RHYMES.

WORDS AND COIN.

If words would swat the raging foe and lay a swath of Teutons low
the war would end tonight; we've
countless lads who'd elocute the
stuffing from the war lord Teut and
put his hosts to flight. We've count-
less gents who spend their days in-
venting epigram and phrase and
hard-boiled metaphor; the way they
roast the Hun is great and ought to
jar that Wilhelm skate—but words
won't win the war. The gent who
buys some green Thrift Stamps
brings terror to the Prussian camps,
far more than windy sharks, who
keep their kopecks in their pance,
but stand erect at every chance to
make a few remarks. Dig up, dig
up, before you spiel! Dig up the
bone, the buck, the wheel, the kro-
ner and the yen! Go down in your
tin savings bank, dig up the shilling
and the franc, dig up the iron men!
When you have stripped the strong-
box bare, then you may stand and
paw the air until the cows come
home; but talk that isn't backed by
wealth won't interrupt a Teuton's
health or cleave his crested dome.
September comes—another "Loan"
will call for every hard-earned bone
that patriots can raise; and he who
buys himself a bond does more to
help our boys beyond than all the
screeching jays. WALT MASON.

Dad's Word For It.

With an air of great importance the small boy of a Sunday-school in Belfast imparted this happy fact to his teacher:

"The devil is dead," he said, solemnly.

"What makes you think that?" asked the startled teacher.

"Dad said so," exclaimed the boy. "I was standing in the street with him yesterday when a funeral passed, and when dad saw it he said, 'Poor devil! He's dead!'"—[Harper's Magazine.

PEN POINTS

BY THE STAFF.

The Kaiser loquitur: "Where we go from here?"

The flag is still flying over the wheat and the sugar bins.

Now that the primaries are over let business proceed as usual.

Why not marshal the war writers along the western front?

Somebody was fooled. Oh, well, that is the old story in elections.

Bray has been captured by the Allies. We shall now hear less of him from that quarter.

Some of the candidates who "died" in the hands of their friends suffered all but fatal injury.

The game for the championship of the world is now on, and Uncle Sam has gone up as a pinch hitter.

Pointer for the Congressional Committee considering the war revenue measure: Hit the Cheroot cigar.

What has become of the "efficiency experts?" Probably interned for the period of the war. Ain't that the limit?

We talk about making the world safe for democracy, yet the Bolsheviki claim they are the only democrats in Russia.

America is rising and shaking itself like a giant that has been awakened from a deep sleep. Only the Hun, take keer o' yourself.

Would the Long Beach section-hand law prevent a loving mother from kissing and embracing her boy who leaves for the battle front? If so, why not?

There is this consolation for the defeated statesmen who got no jobs for their money yesterday—perhaps their friends are saving them up for a better thing.

Hey, there, members of the Tin-and-Out Club, move over and make room for a lot of new applicants for membership. The carnage of January was something awful.

Thirty-six thousand American soldiers were landed in France in one day, from an armada of 100 great transports. "Constant flow of little American army," eh?

On account of the shortage of automobiles in England it is announced that the use of horses is resuming something of its former popularity in London. Are the horses kicking? Neigh, said the horses.

The Austrians have not had much luck in war for the last 300 years. And the outlook is that they have not changed their luck any. The coming of Emp. Chas. is too much of a rubber stamp sort to amount to anything.

One hundred thousand colored men will be training for officership in a few months, according to the programme perfected by the war and university managers and army officials. They're coming, Woodrow!

Angelenos who have traveled in Europe can do no better than to turn in their Baedekers on Italy, Russia, Greece, Austria and Germany. They are needed in the American Defense Society and Navy Committee.

The boys who have become 21 years of age since June 5 have registered, it is believed, to a man, in Los Angeles. It will be recalled that in the War of the Rebellion was won by young men of 18 or less. The records show about 600,000 was the Union army, about that age.

Henry Cabot Lodge, senior United States Senator from Massachusetts, has been chosen leader of the Republican minority in the Senate to succeed the late Senator Hollis of New Hampshire. The Americanism of Senator Lodge is all wool and a yard wide. He is no square peg in a round hole.

THE REVEILLE.

Hark! I hear the tramp of marching
sands,
And of armed men the hollow tread!
Lo! a nation's host have gathered
Round the quick alarming drum!
Saying, "Come
Freemen, come,
Ere your heritage be wasted," said
the quick alarming drum.

Let me of my heart take counsel:
War is not of life the sum.
Who shall stay and reap the golden
grain
When the autumn days
come?
But the drum
Echoed, "Come!
Death shall reap the braver way,"
said the solemn-sounding drum.

But when won the coming battle
What of profit springs therefrom
What if conquest, subjugation
Even greater ills become?
But the drum
Answered, "Come!
You must do the sum is proved,"
said the Yankee-answering drum.

What if, 'mid cannons' thunder
Whistling shot and bursting bomb
When my brothers fall around me
Should my heart grow cold and
numb?
But the drum
Answered, "Come!
Better there in death stretched
in life a recreant—"

Thus they answered—answering—
Some in faith, and some in fear,
Till a trumpet voice proclaiming
Said, "My chosen people hear!"
Then the drum,
Lo! was dumb.
For the great heart of the people
throbbing, answered, "We
come!"

CASTORIA
For Infants and Children
In Use For Over 30 Years
Always bears the Signature of Chas. H. Fletcher

SHOPPING by phone with a House of Character is not only a time-saving convenience, but today it helps conserve that element which will bring victory — Man Power.

Late News

Long Beach.

CONTRACT FOR MORE SHIPS

Long Beach Company to Build Four of 8800 Type.

Totals Total Awards to Two-ty-four Millions.

Shipbuilder Loses Life Fighting Huns Over There.

[LOCAL CORRESPONDENCE.]

LONG BEACH, Aug. 27.—Swelling the total amount of governmental construction under award in this city to $24,000,000, the Long Beach Shipbuilding Company has received contracts for four more $8800 steel vessels for the Emergency Fleet Corporation and one additional 9000-ton steel ship for the government.

Announcement of the award of the new contracts was made through a telegram dispatched to the officials of the Long Beach Shipbuilding Company today by John F. Craig, who has been in Philadelphia for the past several weeks.

The 8800-ton vessels are to be completed at a cost of $1,690,000 each, the 9200-ton vessel to be erected will be sister ship of the Silverado and Alvarado, recently completed at the Craig plant, and now in the service under the Emergency Fleet Corporation.

Steel for the vessel of the $8800-ton type is now at the local yards and work on the ship will be undertaken at once. It will cost $850

There are now being completed [illegible] yards of the Long Beach Shipbuilding Company, formerly Craig's, two 8800-ton vessels, one of which is the recently-launched Osanka, and the second of which is the Oakland, which will be ready to take to water in the near future.

The new 8800-ton vessels contracted for by Mr. Craig will be 425 feet in length, with a fifty-four-foot beam and twenty-four-foot draft.

Through the extension of the old docks and the erection of new ones a portion of $250,000 in improvements that have been made at the local shipyard recently, there will be sufficient space for the building of four of the 8800-ton type of vessels at once.

KILLED OVER THERE.

Long Beach's first drafted man to lose his life on the battlefields of France. He is Hall W. Watts, who registered June 5, 1917, at the office of the local board. Watts was 21 years old and left Long Beach for Camp Lewis in February of this year. He resided at No. 851 Cedar avenue. His mother, Mrs. Matilda Watts, resides at Hermosa Beach. Watts was formerly employed at the plant of the Craig Shipbuilding Company. He was a member of the Long Beach Company of Home Guards. He went to Camp Lewis as a "voluntary induction," receiving the local exemption board's send him to the training camp in advance of the time he would have been sent under the regular draft regulations.

A pretty romance of the land o[illegible]

PEN POINTS.

BY THE STAFF.

The Kaiser loquitur: "Where do we go from here?"

The flag is still flying over our wheat and the sugar bins.

Now that the primaries are over let business proceed as usual.

Why not marshal the war correspondents along the western front?

Somebody was fooled. Oh, well, that is the old story in elections.

Bray has been captured by the Allies. We shall now hear less noise from that quarter.

Some of the candidates who "were in the hands of their friends" suffered all but fatal injury.

The game for the championship of the world is now on, and Uncle Sam has gone up as a pinch hitter.

Pointer for the Congressional Committee considering the war revenue measure: Hit the Christmas cigar.

What has become of the "efficiency experts?" Probably interned for the period of the war. Ain't they the limit?

We talk about making the world safe for democracy, yet the Bolsheviki claim they are the only democrats in Russia.

America is rising and shaking herself like a giant that has been awakened from a deep sleep. Good-by, Hun, take keer o' yourself.

Would the Long Beach anti-kissing law prevent a loving mother from kissing and embracing her boy as he leaves for the battle front? If not, why not?

There is this consolation for the defeated statesmen who got no votes for their money yesterday—possibly their friends are saving them up for a better thing.

Hey, there, members of the Dove-and-Out Club, move over and make room for a lot of new applicants for membership. The carnage of the primary was something awful.

Thirty-six thousand American soldiers were landed in France last Friday, from an armada of thirteen great transports. "Contemptible little American army," eh?

On account of the shortage of automobiles in England it is announced that the use of horses is resuming something of its old-time popularity in London. Are the horses kicking? Neigh, neigh.

The Austrians have not had much luck in war for the last 300 years. And the outlook is that they have not changed their luck any. The country of Emp. Chas. is too much of the rubber stamp sort to amount to anything.

One hundred thousand college men will be training for officership in a few months, according to the program perfected by the war university managers and military officials. They're coming, Fuller Woodrow!

Angelenos who have traveled in Europe can do no better than to turn in their Baedekers of France, Italy, Russia, Greece, Austria and Germany. They are needed by the American Defense Society's Army and Navy Committee.

The boys who have become 21 years of age since June 5 have registered, it is believed, to a man, in Los Angeles. It will be recalled that the War of the Rebellion was won by the young men of 18 or less. The records show about 600,000 were in the Union army, about that age.

Henry Cabot Lodge, senior United States Senator from Massachusetts, has been chosen leader of the Republican minority in that body, to succeed the late Senator Gallinger of New Hampshire. The American system of Senator Lodge is all wool and a yard wide. He is no square peg in a round hole.

THE REVEILLE.

Mark! I hear the tramp of the sands,
And of armed men the hum;
Lo! a nation's host have gathered
Round the quick alarming drum
Saying, "Come
Freemen, come,
Ere your heritage be wasted," said
the quick alarming drum.

Let me of my heart take counsel:
War is not of life the sum;
Who shall stay and reap the harvest
When the autumn days shall
come?
But the drum
Echoed, "Come!
Death shall reap the braver harvest,"
said the solemn-sounding drum.

But when won the coming battle,
What of profit springs therefrom
What if conquest, subjugation,
Even greater ills become?
But the drum
Answered, "Come!
You must do the sum to prove it,"
said the Yankee-answering drum.

What if, 'mid cannons' thunder,
Whistling shot and bursting bomb
When my brothers fall around me
Should my heart grow cold and
numb?
But the drum
Answered, "Come!
Better die in death united, than
in life a recreant—Come!"

Thus they answered—hoping, fearing—
Some in faith, and doubting some
Till a trumpet voice proclaiming
Said, "My chosen people come!"
Then the drum,
Lo! was dumb.
For the great heart of the nation,
throbbing, answered, "Lord, we
come!"

—[Bret Harte.

Late News from South of Tehachepi's Top.

Long Beach.

CONTRACT FOR MORE SHIPS.

Beach Company to Build Four of 8800 Type.

Total Awards to Twenty-four Millions.

Builder Loses Life Fighting Huns Over There.

[LOCAL CORRESPONDENCE.]

LONG BEACH, Aug. 27.—Swelling the total amount of government construction under award in this city to $24,000,000, the Long Beach Shipbuilding Company has received contracts for four more 8800-ton steel vessels for the Emergency Fleet Corporation and one additional 9600-ton steel ship for the government.

Announcement of the award of the new contracts was made through a telegram dispatched to the officials of the Long Beach Shipbuilding Company today by John F. Craig, who has been in Philadelphia for the past several weeks.

The 8800-ton vessels are to be launched at a cost of $1,690,000 each. The 9600-ton vessel to be erected will be sister ship of the Silverado and Alvarado, recently completed at the Craig plant, and now in the service under the Emergency Fleet Corporation.

Work for the vessel of the Silverado type is now at the local yards, and work on the ship will be undertaken at once. It will cost $650,-.

Plans are now being completed in the yards of the Long Beach Shipbuilding Company, formerly Craig's, for 8800-ton vessels, one of which will be the recently-launched Ozaukee and the second of which is the Ozhawa, which will be ready to take the water in the near future. The new 8800-ton vessels contracted for by Mr. Craig will be 425 feet in length, with a fifty-four-foot beam and twenty-four-foot draft.

Through the extension of the old yards and the erection of new ones, an addition of $250,000 in improvements that have been made at the Craig shipyard recently, there will be sufficient space for the building of four of the 8800-ton type of vessels at once.

KILLED OVER THERE.

Long Beach's first drafted man to lose his life on the battlefields of France is Hall W. Watts, who registered June 5, 1917, at the office of the local board. Watts was 25 years old and left Long Beach for Camp Lewis in February of this year. He resided at No. 851 Cedar avenue. His mother, Mrs. Matilda Watts, resides at Hermosa Beach.

Watts was formerly employed at the plant of the Craig Shipbuilding Company. He was a member of the Long Beach Company of Home Guards. He went to Camp Lewis on "voluntary induction," receiving the local exemption board and him to the training camp at entrance of the time he would have been sent under the regular draft regulations.

A pretty romance of the land of

CASTORIA
For Infants and Children
Also For Over 30 Years
Bears the Signature of Chas. H. Fletcher

REACHES 100TH MILESTONE.

Escondido Citizens Honor David W. Eddy at His Century Birthday.

[LOCAL CORRESPONDENCE.]

ESCONDIDO, Aug. 27. — Second in importance to election day with the people of Escondido and tributary country was the celebration this afternoon in honor of the 100th birthday of David M. Eddy, held in Grape Day Park under the joint auspices of the Chamber of Commerce and the Baptist Church, with Mr. Eddy, hale and hearty in spite of his years, contributing much to the activities of the notable occasion.

Luncheon was served from long tables in the pretty little park, with the proverbial birthday cake in evidence, and this was followed with a reception and a programme of entertainment at which President Percy Evans of the Chamber of Commerce, presided, and in which Rev. E. E. Ford of Los Angeles, a former pastor of Mr. Eddy, delivered an address. Many presents, telegrams and letters of congratulation were received during the afternoon.

Cherry blossoms came to a sad ending here today, when a Japanese picture bride who came to Long Beach two years ago died from a broken heart over the loss of her baby. The woman was Mrs. Shige Yamaguchi, wife of a prominent local Japanese merchant. She was 27 years old. Six months ago their little daughter died, at the age of 8 months. The parents were prostrated and the mother inconsolable. She grieved herself into an incurable disease and died this morning. The bereaved father and husband is prostrated over the loss of both in so short a period.

The water is fine at Coronado.—[Advertisement.

SEPARATED 20 YEARS; MEET BY ACCIDENT.

[LOCAL CORRESPONDENCE.]

BLYTHE, Aug. 26.—Twenty-odd years ago, when Indians roamed the Palo Verde Valley and white men were less than one score, A. G. Grossman, editor of the old Needle's Eye, wandered this way looking for land, and he met C. C. Walsh, who was also here on the same mission. They struck up friendship, but separated a year later. Walsh came back and settled. Grossman migrated to Quartzite, Ariz., twenty miles away. He thrived on gold mining and today holds several offices, in addition to being part owner of a good-sized mine. The two old cronies accidentally met in the Blythe postoffice yesterday. Their recognition was mutual after nearly a quarter of a century. It was Grossman's first visit to Blythe since the early days.

Coronado Agency, 527 Spring.—[Advertisement.

GOSPED SONG RECORDS.

[LOCAL CORRESPONDENCE.]

GLENDALE, Aug. 28.—Earl Wilde, singing evangelist of this city and member of the Wilde-Knight Quartette, has been engaged to sing for records, which are to be used in army camps in this country and abroad. He will leave next week for the East to execute the commission.

CLASS 1, GROUP B, MEN BEING CALLED.

[LOCAL CORRESPONDENCE.]

GLENDALE, Aug. 28.—The local exemption board is calling before the medical advisory board all class 1 men in group B of this district to be examined the early part of next week and assigned to hospitals for treatment or operations, which will make them physically fit in an effort to make them ready for active service within the next three months.

Twelve specially selected men who have been named as alternates on a call for twenty-nine men to be sent to Camp Kearny September 1, will be examined Thursday and if any are found to be physically fit, they will be entrained September 1, as all of the twelve are 1917 registrants.

The twenty-nine instructed to report for mobilization include several local men, Maurice Sherer, a dairy farmer; Paul Lanterman Rider, son of the pastor of the Tropico Presbyterian Church; Le Roy Russell Beddoe, and Orin Edwin Watson, seaman and rancher. In the group of alternates are Harlow A. Harrison, William Lindsay Moore, August Schlecter, Harry Cutting and Arthur G. Oliver, all of this city.

"Cool - Comfortable - Coronado."—[Advertisement.

HEAVY SHOWERS FALL IN SAN DIEGO COUNTY.

[EXCLUSIVE DISPATCH.]

SAN DIEGO, Aug. 27. — A thunderstorm and showers that were exceptionally heavy, almost amounting to a cloud burst, visited San Diego county yesterday and last night.

At El Capitan, 1.72 inches of rain fell and at Grossmont, 1.40 inches. In the city the thunder clashed, but little rain fell. At Flynn Springs torrents fell, almost drowning out picnic parties. In San Diego but .01 of an inch fell last night.

Hot here—cool at "Coronado."—[Advertisement.

SEES GOOD MARKET IN EAST FOR ORANGES.

[LOCAL CORRESPONDENCE.]

REDLANDS, Aug. 27.—C. P. Farley, who was recently elected the general manager of the Mutual Orange Distributers, an organization which ships about 5000 cars of oranges each year, and has headquarters in this city, arrived today from Boston and immediately assumed the management of the concern. Mr. Farley takes the place of Arthur Gregory, founder of the distributers, who resigned to take care of his ranches.

"I have just come from the East, and the laborers, who are the ones who buy most of the oranges, are making big money and spending it," said Mr. Earley. "They will expect to pay a good price. So, though the crop is again light, I believe that the returns will be much better than those of the average year."

Mr. Earley says that there should be no oranges shipped from California that are not mature and up to a high standard. "It will mean a big loss in the long run if it is done," he says.

Join the "Coronado" crowds.—[Advertisement.

MEMORIAL SERVICE.

[LOCAL CORRESPONDENCE.]

GLENDALE, Aug. 28.—A special service to honor the life and memory of Rev. Frederick Alden Field, who passed away in this city last Friday and was buried Monday afternoon, was held in the Glendale Presbyterian Church this evening, and was largely attended owing to the prominence and wide acquaintance of the deceased, who had been in the ministry for more than thirty years

Pasadena.

FOUR HUNDRED WORRIES RYAN.

Alleged Defaulter Seeks Return of Good Money.

Col. Fuller Pleased with Conditions at Arcadia.

Former Pasadena Hotel Man Busy in France.

[LOCAL CORRESPONDENCE.]

PASADENA, Aug. 28. — Thomas A. Ryan, arrested last Saturday in Los Angeles by Burns operatives in connection with alleged bank defalcations, now wants $400 of his own perfectly good money, deposited here at the Union National Bank, returned to him. On July 10 he opened an account at the local bank and deposited the above amount, three days later presenting checks for $50,000 on a San Diego bank and endeavoring to draw $25,000. While the tellers were telephoning to San Diego to verify Ryan's account he disappeared, leaving his $400.

Ryan represented himself as the head of a New Orleans marine engineering firm and displayed creditable credentials, which are alleged to have been fictitious. According to the police, he has been operating in Los Angeles since making his escape from the local bank just fifty feet ahead of plainclothes men summoned from police headquarters.

COLONEL PLEASED.

Col. A. L. Fuller, in charge of all "lighter than air" training, and who is here from Washington on a tour of inspection, stated yesterday at the Hotel Maryland that he was immensely pleased with the Arcadia balloon camp under Col. Hensley, Jr.

"I have been particularly interested in the progress made here because it was I who selected the site on a trip here last March," said Col. Fuller.

"The camp will likely be materially increased and it is to be expected that the lighter-than-air service is to be greatly improved." Capt. L. P. Vonvillian and Lieut. G. M. Crivelli of the French service are in Col. Fuller's party.

HEAD OF MANY HOTELS.

The business of his hotel on Bermuda Island ruined because the usual guests were scared off the ocean by fear of Hun Submarines, L. T. Parsons came West a year ago and was employed as clerk at the Hotel Maryland. Now he writes from Paris that he is the administrator of convalescent homes and has seven hotels under his supervision. While here he enlisted in Red Cross work after several vain endeavors to enlist.

NEW MAGAZINE.

"California Southland" is the name of a new magazine making its appearance yesterday and published and edited by Mrs. Mabel Urmy Seares of Pasadena. The first issue is given to the organization of volunteer aid in war work and contains articles by the executives of different societies and special writers.

ONE GERMAN ALIEN IN DRAGNET, BELIEF.

HARBOR CANNERIES TRY EXPERIMENT IN PACKING YELLOWTAIL.

[LOCAL CORRESPONDENCE.]

LOS ANGELES HARBOR, Aug. 27.—One man believed to be a German alien and another believed to be a genuine slacker are being detained at the Police Station today. This is the result of a round-up of suspected slackers last night by sailors from the Submarine Base and Naval Reserve, assisted by the police.

Twelve others were held by the police until their registration is verified and their failure to carry cards is explained satisfactorily to the authorities.

The sailors visited a number of theaters, dance halls and other public places and many men were asked to produce their cards. Those who could not either produce cards or explain their not having them were taken in custody for further examination.

CANNING YELLOWTAIL.

The short run of tuna has led a number of canneries to experiment on yellowtail. There is an unusually heavy run of yellowtail this week and the fresh market is unable to absorb all the fish caught. The canneries have been canning the overflow and will introduce the new product on the market.

Whether or not the buying public will take a fancy to yellowtail in cans is a question that the canners will not be able to settle except through experience. There is no doubt that yellowtail is a very good food when canned, but those who have tried it admit that it is not a good substitute for "chicken of the sea," as the tuna has been called. Sufficient quantities are being canned, however, to give the market enough to satisfy quite a large demand.

ANNOUNCE TEACHING STAFF.

[LOCAL CORRESPONDENCE.]

PORTERVILLE, Aug. 27.—Announcement has been made by the Board of Education that school work for the 1918 term will open with the following staff: W. A. Ferguson, principal; Miss Laura Keller, home economics; E. E. Grinnell, chemistry; Miss Ina Stiner, English; Miss Hester Lynch, music and drawing; Miss Loretta Meighen, Latin and English; Miss Bertrude de Forest, mathematics; C. F. Keuzenkamp, manual training; Miss Elizabeth Lewis, commercial subjects; R. C. Olmstead, mathematics and military tactics; Miss Floralyn Cadwell, English; G. W. Culbertson, history; Miss Beulah Harbour, physical education; G. R. Sykes, science; A. S. Hamlin, mathematics and history; Miss Emily Gray, French; D. S. Hill, commercial.

Cool ocean breezes at Coronado.—[Advertisement.

CONDITION CRITICAD.

[EXCLUSIVE DISPATCH.]

ORANGE, Aug. 27.—Mrs. C. N. Donley, injured in an automobile accident here last Saturday, is still in a precarious condition. Both of her jaws were broken, face badly lacerated and ankle broken. There is little hope for her recovery.

JEVNE'S

U. S. Food License No. G-07568

"I'll take your order, Madam!"

Order after order their fingers swiftly write. But Jevne's telephone salespeople work with the creed of *Sincere Service* in their hearts, and their greeting is just as pleasant at noon and six as it was at eight in the morning.

Just think how easy and convenient it is for you! The only walking you do is over to your own telephone—right in your own home.

Time? Any time!—the hour of the day most convenient to *you*. Early in the morning—noon or afternoon—whenever you call you will find a courteous, competent, cheerful telephone salesperson at your bidding.

Just phone *your* order—NOW.

Responsible families buy at Jevne's.

HOME 10651 H. JEVNE CO. BROADWAY 4900

Corner Sixth Street and Broadway

Oldest Dry Goods Store in Los Angeles

Coulter Dry Goods Co.

Founded in 1878. Seventh Street at Olive

Best in Dry Goods Since 1878

TO CHARGE CUSTOMERS: All purchases made on and after August 25 appear on statement due October 1st, 1918.

A Sale of Suits at Half and Less

Suits in navy, tan, gray and rookie shades—Poiret twills, gabardines, tricotines and serges; from the smart Eton jacket to the hip length and longer. Some wool jersey suits included, as well; all desirable models:

$39.50 Suits $19.75
$42.50 Suits $21.25
$45.00 Suits $22.50
$47.50 Suits $23.75
$55.00 Suits $27.50
$75 to $82.50 Suits $33.75

Coats, Too, Reduced a Fourth to a Half

Wool velours, poplins, Burellas—in popular shades; only a limited quantity of these, however:

$25 to $32.50 Coats $17.75
$35 to $37.50 Coats $23.75
$45 to $49.50 Coats $27.75

(Garments; Third Floor)

Extraordinary

Kid Gloves $1.50

French Kid Gloves
In white; an assortment of sizes from 5½ to 7; were $2 and $2.50, for $1.50

French Kid Gloves
In bisque shades; all sizes; were $2, for $1.50

French Kid Gloves
In black; one line comprising all sizes; were $2 to $3, for $1.50

All Fitted
and accompanied with Coulter's usual guarantee; a really unusual glove-buying opportunity, indeed.

Silk Gloves
In black, white, linen and silver shades; were $1.25, special $1.00

(Gloves; Main Floor)

To Close Out

All Summer Hats

Lot 1 $1.95
Lot 3 $3.95
Lot 2 $2.95
Lot 4 $4.95

New Autumn Millinery
reaches us every day, exemplifying newest fall fashions.

(Millinery; Third Floor)

What You Can Buy

For 75c

Neckwear
A month-end clearance of collars, collar and cuff sets, vestees, stocks and tailored vests—a comprehensive assortment of the best styles, worth to $1.50.

Veils
Pattern and drape veils, of which every woman needs several. Not in many days were veils so in vogue as now, and the drape and pattern especially so; these are worth to $2.00 each 75c

(Main Floor)

These Are Only a Few of the

Linen Values From the "Home of Fine Linens"

Napkins
100 dozen, 22-inch size, linen finish; Shamrock brand, in twelve different patterns; the very best $6 napkins, dozen $4.85

Bedspreads
Of extra fine satin; full size, 81x94, in different designs; were $6.50. $4.85

Tea Napkins
Hemstitched damask; fifty dozen 15-inch size in very neat designs, selling regularly at $6, have been reduced to, dozen $4.85

Luncheon Sets
In colors; a 45-inch cloth with six matching napkins; pure linen; reduced from $15 to $10

(Linens; Second Floor)

Pattern Cloths
Direct from Ireland; shown in new round designs:
72x72, each $4.85
72x90, each $5.95
72x108, each $7.35

Asbestos Mats
With pure linen covers; for 6-inch doylie only; our 25c values special 19c

Knitwear

Merode Union Suits
Of fine lisle; low neck, short sleeves; knee; sizes 40 and 42; cut from $1.50 to $1.00

Merode Cotton Vests
Medium weight; high neck, long or elbow sleeves; Dutch neck, elbow; were 85c 65c

Globe Vests
Two-thirds wool; high neck, long sleeves; were $1.40 ..... $1.25
Extra sizes, usually $1.60 .. $1.40

Globe Union Suits
Heavy silk and wool; high neck, long sleeves, ankle; sizes 40, 42 and 44; Dutch neck, elbow, knee, size 40; were $5.50, now $4.50
Dutch neck, elbow, knee; sizes 34 to 38; were $5.00 .... $4.00

(Knitwear; Main Floor)

A Necessity—

Hair Brushes

A healthy head of hair is, naturally, desired by every one. And no better assistant can be secured than a good brush.

Different heads of hair require different lengths and stiffness of bristle; at this Toilet Goods Section will be found a large number of styles to choose from, from Howard's, E. du Pont et Cie, Sanitax, Hughes' Ideal, Pearson's, Adams and the famous Kent of England; at prices from $2 to $10.

Ask to have shown you our black rubber combs to match these brushes.

(Toilet Goods; Main Floor)

Silks; Woolens

At $1.50 a Yard
Foulards, Crepe Hindu, Plain Jersey, Colored Pongee, black and colored Messalines and Taffetas; plaid tub silks; grossgrain suitings—silks worth from $1.75 to $3.50 a yard, today, and rising all the while; choice, yard $1.50

In Woolens
All-wool French serge, in twelve different good shades; 42 inches wide, regularly $2, yard $1.50

(Second Floor)

Miscellaneous Items Deserving Attention

Belts are Good
Paris and New York fashions indicate their popularity; we show every style in patent, suede, white kid and calf leathers; all lengths, from 35c to $1.50

Traveling Bags
A special purchase enables us to offer you a traveling bag of genuine black cowhide, medium long grain; smooth or crepe grain leathers; full brass trimmed; values to $10.50, for $7.95

Handkerchiefs
Large new assortments coming in now—many patterns in colored embroidery, colored taped borders, and white embroidery, all sheer and dainty; also all-linen initialed or plain; 17c each; 3 for 50c

Greeting Cards—for soldiers; new and clever ..... 5c and 10c

ARE YOU A MEMBER OF THE CHAMBER OF COMMERCE?

COULTER'S—Seventh Street at Olive

Seventh Street at Olive—COULTER'S

PUBLISHERS:
THE TIMES-MIRROR COMPANY.
OFFICERS:
HARRY CHANDLER, Pres. and Gen. Mgr.
MARIAN OTIS-CHANDLER, Vice-Pres. and Sec'y.
F. X. PFAFFINGER, Treasurer.
HARRY E. ANDREWS, Assistant General Manager and Managing Editor.
Harry Chandler, Marian Otis-Chandler, F. X. Pfaffinger, Mabel Otis-Booth, Harry E. Andrews, Directors.

Los Angeles Times

EVERY MORNING IN THE YEAR.
Daily and Sunday Times and Illustrated Magazine by carrier: Yearly, $10.50; Monthly, 85 Cents. By Mail, in Postal Zone 1 to 4, including California, Arizona, Nevada, Utah: Yearly, $10.00; Monthly, 85 Cents. In Zone 5, including Colorado, Idaho, Montana, New Mexico, Oregon, Washington, Yearly, $11.00; Monthly, $1.00. In Zones 6, 7 and 8, balance of States, Canada and Mexico, Yearly, $12.00; Monthly, $1.00. POSTAGE PREPAID.

DAILY FOUNDED DEC. 4, 1881—37TH YEAR. Member, Class A, of the Associated Press. Leased wire mileage covered: Day, 25,000; Night, 23,000; words transmitted, 60,000, not including specials.

OFFICE:
New Times Building, First and Broadway.
Branch Office No. 1—419 South Spring Street.
Washington Bureau, 310 Riggs Building.
Chicago Office, Harris Trust Building.
New York Office, Brunswick Building.
San Francisco Office, 742 Market Street.

LOS ANGELES (Loce Ahng-hayl-ais)

Entered as second class matter December 4, 1881, at the Postoffice at Los Angeles, Cal. under the Act of March 3, 1879.

MEMBER OF THE ASSOCIATED PRESS.
The Associated Press is exclusively entitled to the use for republication of all news credited to it or not otherwise credited in this paper and also the local news published herein.

WORTH SOMETHING.

If Gen. Pershing wanted to auction off the poker privilege it might help in financing the war.

BRITISH DYES.

The British Board of Trade has just voted an appropriation of $5,000,000 as a first installment on a subsidy of $10,000,000 for the development of the British dyeing industry; and $1,500,000 has already been spent in this connection. Germany has more reasons than one for hastening the end of the war.

SEE FOR YOURSELF.

Next Saturday will be visitors' day at the Arcadia Balloon School. Everyone who can possibly do so should take a fly trip to Arcadia to get an idea of what Uncle Sam is doing in the flying line in Southern California. A sight of the school will open the eyes of the skeptic and increase the faith of the faithful.

FISHING FOR PEACE?

It is said that captured German officers are no longer arrogant and that many of them frankly admit that they see disaster ahead for Germany. It is of little consequence whether they admit it or not. The defeat of Germanism, Prussianism, Kaiserism is as certain as the day that follows night. When the whole German army and the German people, including the Kaiser and his staff, admit themselves beaten, then the Allies may begin to slack up.

FRUIT STONES.

European governments have been sending out wide calls for fruit stones and hard nut shells. It has now been discovered that these are needed for conversion into charcoal to be used in the respirators for the protection of troops. No other substance is known to give equal protection. Stones and shells are collected at the rate of hundred of tons a week, and jam manufacturers who once made weight by the inclusion of the stones now find it more profitable to sell them to the government.

JUSTICE PROTESTS.

Declaring that a great deal of precious food is being wasted by their inability to transact business on Sunday, local produce men have decided to file a petition against the Sunday closing law with the Food Administration. The sooner that fool law is repealed the better it will be for the city, the government—and the Councilmen. If a law is only half bad people are often willing to stand for it and say nothing; but when a Council hands 200,000 citizens such a piece of legislation as the Blue Sunday law, the patience of the people ceases to be a virtue.

RULERS GALORE.

In reply to a question in the British House of Commons it transpired that one in ten of the members of Parliament is now serving in some governmental capacity. "There has been nothing like it since the days of Walpole," said Swift McNeil, M.P. Mr. Bonar Law pleaded that the tendency that way began before the war. However, our plight is even more pronounced in California, where, instead of making elected representatives do the work of government for which they are paid, we create forty fat commissions at extra salaries to do it for them. Apparently they do, at least, elect men to Parliament capable of undertaking the work of government.

SUICIDAL SELFISHNESS.

An Italian newspaper says that the Germans, "confronted with the formidable, unknown quantity of the American forces, have recourse to a prudent system of retirement with the excuse that the wish is to shorten their front." The Huns are shortening their front, there is no question of that! And that front will grow shorter and shorter until there is no front left. "Selfishness is an island." Like the individual criminal who, incapable of considering the legitimate purposes of others, narrows his own selfish life down to the point of a prison cell, so Germany, brutally following up her selfish ideas of expansion, is narrowing her spirit and scope and power to the point where she will find herself a prisoner in her own capital.

CORSETS A NECESSITY.

No less an authority than the British Ministry of Munitions has decreed that women's corsets are a necessity. And for this purpose he has released hundreds of tons of steel. After weighty deliberations on this vexed question, following a committee of investigation, the Minister gave it as his opinion that women could not work at their best capacity in the munition factories without the support of corsets.

This is probably true of the present generation to a large extent; but the majority of our land army girls scorn the corset, and it is safe to say that their daughters will be reared with a disregard of steely support. After the war many women will have acquired a backbone they did not know they possessed.

MOTORS AND THE WAR.

When the Allies make their triumphal march down the Unter den Linden in the not far distant future, main contributors to the final victory will be found 4000 or 5000 miles away in the throbbing motor car factories of the United States. During the first three years of the war 75 per cent. of the motor trucks which played so important a part in the transportation of the Allied forces were built in the factories of this country. Since the entrance of the United States into the great conflict as a combatant this industry, the third largest in the country and believed by many to be the most efficient in the world, has been mobilized in the cause of democracy until it can be said with perfect safety that without the aid already rendered by the automobile industry, the Allied cause would have been lost before the first American troops landed in France.

You have been wondering that the price of automobiles has jumped every few months, one company recently making an advance in price of $1600 on a model. You have been wondering why the dealers have been telling you to buy that car right now if you want a new one. The answer is found in the fact that the automobile industry has been recognized by the government as an industry absolutely essential to the winning of the war and its factories are being more and more turned over to the manufacture of war materials until by the first of January, 1919, the motor car factories will be on a 100 per cent. war basis. The automobiles turned out are now nothing more than a by-product of the output of the factories. Army trucks, tractors, tanks, airplane bodies, airplane engines, depth bombs, ambulances, shell cases, mines, submarine chasers and innumerable other engines of war are being turned out of these factories in quantities absolutely unprecedented.

Two months ago it was announced that the automobile factories in the city of Detroit were working on war contracts which reached the staggering total of $780,000,000, embracing everything from steel shrapnel helmets for the infantry up to full-grown steamships. Since that time the government has announced the letting of millions of dollars worth of additional war contracts and the Detroit total has passed the billion dollar mark. The reason for this amazing amount of business lies in the factor which has made the automobile business of this country the wonder of the civilized world, efficiency making itself known in the form of quantity production. A certain manufacturer twelve years ago worked out methods of quantity production so unique and overwhelmingly successful that ever since that time he has manufactured annually over 50 per cent. of the automobiles produced in this country. His wonderful system was copied and improved until the methods of production in the automobile industry became recognized as the last word in efficiency, and it is the ability of our American automobile builders to adopt their methods of quantity production to the manufacture of war work that has enabled us to throw our entire force into the great war in such a short space of time.

The world's largest motor car factory just previous to the American entry into the great war set a production record of 3600 completed automobiles turned out in one working day. Since that time this factory has turned out 500,000 touring cars, 5000 ambulances, 200,000 cylinders for Liberty motors, 6000 tractors for the British government and several thousand more for home use, and other war material too numerous to mention. It is now turning out several hundred touring cars, an equal number of trucks, more than 100 small tanks and fifty completed Liberty aviation motors every day in the year. But the greatest example of quantity production as applied in an unheard-of manner is the application of the system by this same firm to the building of submarine chasers. Nobody could be found to turn out a new type of ship in the quantity demanded and this greatest of automobile builders was consulted. He said he would take over the whole contract and left at once for Detroit. While he was building a factory on the River Rouge, which now employs 15,000 men, he constructed a trial ship in his automobile plant to see that the plans were all correct. Within three months his factory was complete and he is now turning out several completed vessels every day. He has an endless belt running the length of his factory, which is unbelievably big. At one end; the keel of the vessel is laid; it moves on through the building to have the ribs, plates and other vital portions added, after which the hull slides into the water and continues past a long series of docks at which motor, deck, mast, railings, instruments and paint are added—and she sails away from the final dock under her own power.

Such intricate mechanisms as mine anchors for the navy are being built in motor factories and here is just another example of quantity production. The navy had been building these anchors itself and had turned them out as rapidly as one every two hours. When it became necessary to multiply the production several hundred times, contracts were let with the proviso that one anchor should be turned out every three hours. One big motor factory was given an order for 75,000 anchors and the remainder of the contract was let to smaller firms. A month after the contract was let, a government official called at the big factory for an explanation as they had delivered no anchors at all and each of the smaller factories had already commenced delivery. The factory manager told the official that he could promise no deliveries for two more weeks, but would then commence genuine quantity production. He made his first delivery two weeks later, right on the dot, and notified the government that instead of turning out one anchor every three hours he could deliver one every thirty-eight seconds and continue to do so as long as the navy wanted them.

No story of the war work of the automobile industry would be complete without reference to its part in the aviation programme. The Liberty motor is solely the product of the automobile factories and of automobile designers. It is a complete success and motors are being turned out at the rate of 150 a day. Our Allies have ordered thousands of them, after demonstrations proving the Liberty motor to be the most powerful and efficient piece of mechanism of its kind ever built. It is the only aviation motor delivering in excess of one horse power for every two pounds of weight. It is the most powerful aviation motor built, delivering 475 horse power. It is not adapted to the light scout planes, whose utility is rapidly on the decline, but it is the best motor ever built for combat and bombing planes, which are becoming more and more prominent in the conduct of the war. An American built De Haviland plane with a Liberty motor gave three minutes start to an English built De Haviland equipped with the great Rolls-Royce motor and caught it at 10,000 feet. No test has yet been devised to stagger the Liberty motor, and our chief difficulty lies in constructing a plane capable of making use of its tremendous power.

American efficiency is the thing upon which our allies have counted to win this war, and no better example can be found of American ability to turn to the necessary, though unfamiliar task, and do it with a thoroughness and speed absolutely unequaled than the manner in which the automobile industry has turned from the pursuits of peace to those of war.

Send it to the Soldiers.

LLOYD GEORGE'S TRIBULATIONS.

According to T. P. O'Connor, England's Prime Minister, Lloyd George is "at the moment supreme. He is not Premier but dictator of England."

But, according to the London Times, in a recent editorial, Lloyd George "has never been master in his own house in the sense, for instance, in which President Wilson is undisputed master; . . . the American system is plainly more effective than ours as a solution of the problem of democracy at war."

Both T. P. O'Connor and the London Times made these remarks in connection with the general election scheduled for Great Britain this fall. And both seem equally convinced that such an election will result in a big majority for Lloyd George, greater powers. "A free hand to employ all the powers of the nation to the end of winning the war in the way it ought to be won."

But whether David Lloyd George is a dictator or a constitutionally-handicapped Premier; whether he rules with arbitrary hand, as O'Connor claims, or with vacillation, "an addiction to cajoling dangerous elements rather than defeating them," as claimed by the London Times, the net result seems to be that the British Prime Minister is still the strongest man in the empire. In deciding upon an appeal to the country with a general election both friends and opponents seem to agree that he is assured of a triumphant victory. And it will be the first election in which the women of England can participate as voters. In this connection it is interesting to recall that in prewar days Lloyd George was anathema to the suffragettes, who scorned him as that most dubious of friends—for them, but not with them—even as the women suffragists of the United States attack President Wilson for his passive neutral friendship. But the suffragists of England are heart and soul with Lloyd George today; their news organs are among his most ferocious supporters, which level bitterly satirical tirades against all who essay to oppose him in any particular. This is doubtless one of those "dangerous elements" he is accused of cajoling instead of defeating.

There seems little doubt that the vast majority of his opponents today are in the Liberal party; that party with which he rose to power; that party with which he was formerly accounted almost godlike. And, contrariwise, his strongest support comes from the Conservative party, the great Conservative newspapers, the Conservative rank and file, to whom not so very long ago he was the especial bete noire, "that little Welsh attorney," an empire-wrecker, a "Little Englander." His carping critics are almost exclusively Liberal organs which formerly heralded him as the savior of the country. The Liberals nag him as a "betrayer of the people," as false to labor, for which he once stood as the arch-prophet, as an autocrat exercising arbitrary powers; and the Conservatives, while supporting him, bemoan his failure to use all the wide powers "which a British Prime Minister may constitutionally wield."

It is obvious that if the same carping criticisms were levelled against President Wilson in this country as are hurled at Lloyd George by his former friends in England they would be dubbed pro-Germans without more ado and public opinion would arise in its might to slay them. But Lloyd George appears to thrive on such opposition and become but stronger as the months go on. Indeed, his political opponents actually accuse him of "cunning" in his decision to go to the country that, upon a sweeping victory at the polls, he may form a new Cabinet, eliminate "compromise" appointees and form a government exclusively comprised of his uncompromising supporters.

One fact seems to have become very clear—that a coalition government teems with obstructive weaknesses, and very obvious handicaps for the man at the helm. The effect is very much the same as our precious nonpartisan theories in California—government without organized party responsibility.

Another interesting denouement is the obvious evidence that the man who would rule and guide an empire must become an imperialist in the wider, broader sense; the sentimental class tenets of Socialism cannot be maintained with an empire in tribulation, no matter how attractive they may sound for an empire at peace. Lloyd George's rise to supreme power in the British Empire was coincident with his shedding of petty class turbulence, meretricious class legislation, offensive attacks on half the population on behalf of the other half. It was in his prompt recognition of duty as well as privilege as applied to labor, when he was appointed Minister of Munitions, that his growth to power began. Circumstances alter cases, and, although his exhortations to the working classes at that time engendered more than a partial repudiation of many of his former tenets, the fact that he had the courage and savoir faire to achieve it frankly, strongly, was evidence of his eligibility to the greatness he has since attained.

It is interesting to recall that, prior to the Casa Blanca incident of German aggression towards France, Lloyd George, owing to his opposition to the Boer War, was regarded by Germany as a useful and powerful pacifist. It was for this reason that Britain selected him to make the Parliamentary announcement of England's firm stand in that connection—with brilliant effect. He has had ample opportunity rince 1914 to prove to Germany that he meant exactly what he said on that occasion—that England would never consent to see France humiliated again. Germany cannot be under any illusions regarding Lloyd George's alleged pacifism today. In the conclusion to his famous "Hold Fast" speech he said: "We cannot seek to escape the horrors of war ourselves by laying them up for our children. Having set our hands to the task we must see it through till a just and lasting settlement has been achieved. Hold fast."

Safety First.

If the Bolsheviki attack Japan they'll probably do it by telephone.—[Detroit Free Press.

A NEW BATTLE HYMN OF THE REPUBLIC

Air: Mrs. Howe's "Battle Hymn of the Republic," or "John Brown's Body."

I have heard the bright archangels sing my country's second birth,
Hailed a new annunciation to a wearied, hopeless earth;
She has proved in peace her patience; she will prove in war her worth;
Her soul is marching on.

I have seen her mute with horror o'er a ruined nation's wrong;
I have heard her from her tortured bosom cry: "O Lord, how long?"
Now she stands at last, embattled, in her noble purpose strong;
Her might is marching on.

I have heard her bid the spoiler stay his hand on land and sea;
I have heard her say: "Ye weary ones, your burdens cast on me;
My store shall brace your waning strength my arm shall make you free."
Her heart is marching on.

I have heard her joyous bugles sound "assembly's" thrilling strain;
I have seen the thronging legions come from valley, hill and plain;
I have seen her starry banner cheer the stricken waves again.
Her sons are marching on.

I have seen a fairer army cross the sea on noble quest,
Bearing comfort, aid and pity to the wounded and oppressed,
With the sign of man's redemption blazoned on each gentle breast;
Her love is marching on.

To the taunts of foes and traitors she has made reply at last;
She has hurled her proud defiance in the trumpet's martial blast;
We have heard her cannon thunder where the hosts of death are massed;
Her wrath is marching on.

We shall see her stand triumphant when war's clouds have rolled away;
Radiant with the dawning splendor of a brighter, nobler day;
Nations, seek ye paths of freedom? Let her beacon guide the way;
Her light is marching on.

We shall hear her say: "I will it. Hate's foul banner shall be furled;
Nevermore war's malediction from the lips of wrath be hurled;
By my sword I will maintain them, peace and freedom for the world."
Her faith is marching on.

WILLOUGHBY RODMAN.

GHOSTS IN COURT.

Harpers Claim Right to Exclusive Use of Mark Twain's Name, Though His Ghost Writes a Novel.

On the face of it the suit of Harper & Bros. vs. Mitchell Kennerley, publisher, involves a bald question of property right; but by indirection it involves also the questions whether spirit communication with the living is demonstrable, and whether there is a life hereafter. The riddle of the universe is about to be debated, not by theologians, but by lawyers.

Harper & Bros., publishers of the works of Samuel L. Clemens and owners of a copyright on the pen name, Mark Twain, base their action on the publication by Mitchell Kennerly of "Jap Herron," a novel which, according to the introduction, was communicated to Mrs. Emily Grant Hutchings via the ouija board. There is no direct statement that Mark Twain's spirit dictated the book. He is not named as author, and on this technicality the attorneys for Mr. Kennerley might possibly seek to evade trial. But James N. Rosenberg, who has been retained by the defendant publisher, said the other day that the case would be tried on its merits.

"We will put the issue up to the Supreme Court," he asserted. "We will have a final ruling on immortality."

Has the shade of Samuel Clemens any right to the use of a pseudonym he adopted, in the flesh and permitted his publishers to copyright? What claims have the departed on the relics of their earthly pilgrimage? These are obvious issues in the suit. And if it is established to the satisfaction of the court that the spirit of Mark Twain did indeed communicate the novel, while the attorneys for the plaintiff are upheld in their contention that said spirit had no right to market any literary commodities except through the house of Harpers, owing to a contract made prior to his passing, by what mode of procedure can the disembodied be brought to book for such unbusinesslike, not to say immoral, conduct?

William Marion Reedy of St. Louis, who had a part in making the work of Patience Worth (another ouija board authoress,) known to the material world, had a finger in this occult concoction, too. Emily Grant Hutchings had known Mr. Reedy for some time. She had contributed special articles to his magazine, The Mirror. But Mr. Reedy confesses he did not think much of her as a fiction writer. About three years ago she asked him to read some manuscript she had with her. He did, and he was surprised at its worth.

At that time the novel, "Jap Herron," was about half finished. Mrs. Hutchings said nothing to Mr. Reedy about how she had written it, but during the course of an evening at her home the ouija board was produced, and Mrs. Hutchings and Mrs. Hayes, who sat with her during the readings, began to work with it. Either that or it was moved by the spirit controlling it. Mr. Reedy was surprised to find that he was reading a continuation of the unfinished manuscript he had recently seen. It was then he learned that Mark Twain was declared to be dictating the story.

Mr. Reedy was in town the other day, and when he was asked whether he thought "Jap Herron" came up to Mark Twain's standard he was in doubt.

"Parts of it are good, as typical of Mark Twain as I can remember from my early readings," he said; "but other parts are sloppy—awfully sloppy and sweet and sentimental; usual best-seller stuff!"

Harper & Bros. assert in their petition that "Jap Herron" is far below the grade of anything Mark Twain wrote while alive, and that the circulation of the book would hurt his reputation.

Among the points Harper & Bros. will present are the two books Mark Twain wrote, "What Is Man?" and "The Mysterious Stranger," in which he asserted that there was no such thing as life after death. He refused to believe in a spirit world. He refused to be a spook. Judge or jury must weigh that fact.

But it is possible that the ouija board will be made to perform in court and that the shade of Mark Twain, or what purports to be his spirit, will undertake to confound Mark Twain, the unbeliever. That Mrs. Hutchings intends to get into communication with that very important witness is an assured point. In her introduction to the book she shows that she and Mark Twain are on the friendliest terms. He calls her "Emily" and she calls him "Mark." There is nothing spooky about their conversation. It does not smack of the spiritist cabinet. While the book was being revised the ouija board had occasion to chafe Mr. Hutchings, who was acting for his wife in secretarial capacity.

"Smoke up and cool off, old boy," the spook is reported as saying to Mr. Hutchings. "Perhaps I should apologize. The last secretary I had used to wear an ice-soaked towel. The girls (Mrs. Hutchings and Mrs. Hayes) and old Mark together will make the riffle. Well, we will slow up. In my ambition I have been too eager. It is hard to explain how great a thing is the power to project my mentality through the clods of oblivion. I have so long sought for an opening. Be patient, please. I am not carping. I get Edwin's (Mr. Hutchings's) position. We will be easy with the new saddle, so the nag won't run away. I heard Edwin's suggestion and it is a good one. We will go straight through the story, beginning where we left off tonight. That was what I intended to do, but that second chapter nipped me."

There is, of course, ground for doubt whether testimony transmitted through a ouija board will be accepted. The court may consider it incompetent, irrelevant and immaterial. But if it is admitted, the stenographer's transcript is likely to have a liveliness uncommon in court procedure.—[From the New York Times.

RIPPLING RHYMES.

WORDS AND COIN.

If words would swat the raging foe and lay a swath of Teutons low the war would end tonight; we've countless lads who'd elocute the stuffing from the war lord Teut and put his hosts to flight. We've countless gents who spend their days inventing epigram and phrase and hard-boiled metaphor; the way they roast the Hun is great and ought to jar that Wilhelm skate—but words won't win the war. The gent who buys some green Thrift Stamps brings terror to the Prussian camps, far more than windy sharks, who keep their kopecks in their pance, but stand erect at every chance to make a few remarks. Dig up, dig up, before you spiel! Dig up the bone, the buck, the wheel, the kroner and the yen! Go down in your tin savings bank, dig up the shilling and the franc, dig up the iron men! When you have stripped the strongbox bare, then you may stand and paw the air until the cows come home; but talk that isn't backed by wealth won't interrupt a Teuton's health or cleave his crested dome. September comes—another "Loan" will call for every hard-earned bone that patriots can raise; and he who buys himself a bond does more to help our boys beyond than all the screeching jays. WALT MASON.

Dad's Word For It.

With an aft of great importance the small boy of a Sunday-school in Belfast imparted this happy fact to his teacher:

"The devil is dead," he said, solemnly.

"What makes you think that?" asked the startled teacher.

"Dad said so," exclaimed the boy. "I was standing in the street with him yesterday when a funeral passed, and when dad saw it he said, 'Poor devil! He's dead!'"—[Harper's Magazine.

PEN POINTS

BY THE STAFF.

The Kaiser loquitur: "Where we go from here?"

The flag is still flying over the wheat and the sugar bins.

Now that the primaries are over let business proceed as usual.

Why not marshal the war poets writers along the western front?

Somebody was fooled. Oh, well, that is the old story in election.

Bray has been captured by the Allies. We shall now hear less of him from that quarter.

Some of the candidates who "fell in the hands of their friends" suffered all but fatal injury.

The game for the championship of the world is now on, and Judge Sam has gone up as a pinch hitter.

Pointer for the Congressional Committee considering the war revenue measure: Hit the Chinese cigar.

What has become of the "efficiency experts?" Probably interned for the period of the war. Ain't that the limit?

We talk about making the world safe for democracy, yet the Bolsheviki claim they are the only democrats in Russia.

America is rising and shaking itself like a giant that has been awakened from a deep sleep. Beware, Hun, take keer o' yourself.

Would the Long Beach anti-kissing law prevent a loving mother from kissing and embracing her boy as he leaves for the battle front? If not, why not?

There is this consolation for the defeated statesmen who got no jobs for their money yesterday—that their friends are saving them up for a better thing.

Hey, there, members of the In-and-Out Club, move over and make room for a lot of new applicants for membership. The carnage of the primary was something awful.

Thirty-six thousand American soldiers were landed in France last week day, from an armada of sixty great transports. "Constructing a little American army," eh?

On account of the absence of automobiles in England it is announced that the use of horses is resuming something of its ancient popularity in London. Are the horses kicking? Neigh, neigh.

The Austrians have not had much luck in war for the last few years. And the outlook is that their luck has changed their luck any. The case of Emp. Chas. is too much of a rubber stamp sort to amount to anything.

One hundred thousand college men will be training for officership in a few months, according to the programme perfected by the war university managers and government officials. They're coming, Woodrow!

Angelenos who have traveled in Europe can do no better than to turn in their Baedekers at once and study Italy, Russia, Greece, Austria, Germany. They are needed in the American Defense Society's ranks and Navy Committee.

The boys who have become 21 years of age since June 5 have registered, it is believed, to a man, in Los Angeles. It will be recalled that in the War of the Rebellion was won by young men of 18 or less. The records show about 600,000 were in the Union army, about that age.

Henry Cabot Lodge, senator from the United States Senator from Massachusetts, has been chosen leader of the republican minority in that body to succeed the late Senator Gallinger of New Hampshire. The American system of Senator Lodge is all wool and a yard wide. He is no square peg in a round hole.

THE REVEILLE.

Hark! I hear the tramp of the nation's sands,
And of armed men the host;
Lo! a nation's host have gathered
Round the quick alarming drum
Saying, "Come
Freemen, come,
Ere your heritage be wasted," said
the quick alarming drum

Let me of my heart take counsel:
War is not of life the sum;
Who shall stay and reap the harvest
When the autumn days are come?
But the drum
Echoed, "Come!
Death shall reap the brave harvest,"
said the solemn-sounding drum.

But when won the coming battle
What of profit springs therefrom
What if conquest, subjugation,
Even greater ills become?
But the drum
Answered, "Come!
You must do the sum to prove it,"
said the Yankee-answering drum.

What if, 'mid cannon's thunder
Whistling shot and shell and bomb
When my brothers fall around me
Should my heart grow cold and
numb?
But the drum
Answered, "Come!
Better there in death's stern silence
than in life a recreant—Come!"

Thus they answered—hearing—
Some in faith, and some in fear,
Till a trumpet voice proclaiming
Said, "My chosen people hear."
Then the drum,
Lo! was dumb.
For the great heart of the people
throbbing, answered, "We
come!"

—[Post mag.

Late New

Long Beach.

ONTRACT FOR
MORE SHIP

ng Beach Company to Bu
Four of 8800 Type.

ells Total Awards to Two
ty-four Millions.

hipbuilder Loses Life Fig
ing Huns Over There.

(LOCAL CORRESPONDENCE.)
LONG BEACH, Aug. 27.—Sw
the total amount of governm
construction under award
city to $24,000,000, the Lo
ach Shipbuilding Company has
ved contracts for four more $
steel vessels for the Emerge
et Corporation and one additio
-ton steel ship for the gove
nt.
Announcement of the award
new contracts was made throu
elegram dispatched to the offic
the Long Beach Shipbuildi
mpany today by John F. Cra
o has been in Philadelphia
past several weeks.
The 8300-ton vessels are to
nted at a cost of $1,890,000 ea
e 8200-ton vessel to be erec
ll be sister ship of the Silvera
Alvarado, recently completed
Craig plant, and now in the wa
under the Emergency Fleet C
ration.
Steel for the vessel of the
ndo type is now at the local yar
d work on the ship will be u
taken at once. It will cost $45
ch.
There are now being completed
e yards of the Long Beach Sh
ilding Company, formerly Crai
ree 6000-ton vessels, one of wh
the recently-la ed Omauk
d the second of is the Oc
ch, which will be ready to ta
water in the near future.
The new 8800-ton vessels contra
d for by Mr. Craig will be 425 f
length, with a fifty-four-f
am and twenty-four-foot draft.
Through the extension of the
ays and the erection of new on
portion of $250,000 in impro
nts that have been made at t
al shipyard recently, there w
sufficient space for the buildi
four of the 8800-ton type of v
at once.

KILLED OVER THERE.

Long Beach's first drafted m
s lost his life on the battlefie
France. He is Hall W. Wat
e registered June 5, 1917, at t
ce of the local board. Watts w
years old and left Long Bea
Camp Lewis in February of t
ar. He resided at No. 851 Ca
venue. His mother, Mrs. Matil
Watts, resides at Hermosa Beach.
Watts was formerly employed
e plant of the Craig Shipbuildi
mpany. He was a member of t
ong Beach Company of Ho
ards. He went to Camp Lew
nder "voluntary induction," r
ceiving the local exemption boa
nd him to the training ca
advance of the time he wou
ve been sent under the regul
aft regulations.
A pretty romance of the land

CASTORIA
For Infants and Children
In Use For Over 30 Years
Always bears the Signature of Chas. H. Fletcher

SHOPPING by Phone with a House of Character is not only a time-saving convenience, but today it helps conserve that element which will bring victory — Man Power.

PEN POINTS.

BY THE STAFF.

The Kaiser loquitur: "Where shall we go from here?"

The flag is still flying over the wheat and the sugar bins.

Now that the primaries are over let business proceed as usual.

Why not marshal the war news writers along the western front?

Somebody was fooled. Oh, well, that is the old story in elections.

Bray has been captured by the Allies. We shall now hear less noise from that quarter.

Some of the candidates who "were in the hands of their friends" suffered all but fatal injury.

The game for the championship of the world is now on, and Uncle Sam has gone up as a pinch hitter.

Pointer for the Congressional Committee considering the war revenue measure: Hit the Christmas cigar.

What has become of the "efficiency experts?" Probably interned for the period of the war. Ain't they the limit?

We talk about making the world safe for democracy, yet the Bolsheviki claim they are the only democrats in Russia.

America is rising and shaking herself like a giant that has been awakened from a deep sleep. Good-by, Hun, take keer o' yourself.

Would the Long Beach anti-kissing law prevent a loving mother from kissing and embracing her boy as he leaves for the battle front? If so, why not?

There is this consolation for the defeated statesmen who got no run for their money yesterday—possibly their friends are saving them up for a better thing.

Hey, there, members of the Dow-and-Out Club, move over and make room for a lot of new applicants for membership. The carnage of the primary was something awful.

Thirty-six thousand American soldiers were landed in France last Friday, from an armada of thirteen great transports. "Contemptible little American army," eh?

On account of the shortage of automobiles in England it is announced that the use of horses is resuming something of its old-time popularity in London. Are the horses kicking? Neigh, neigh.

The Austrians have not had much luck in war for the last 200 years. And the outlook is that they haven't changed their luck any. The coming of Emp. Chas. is too much of the rubber stamp sort to amount to anything.

One hundred thousand college men will be training for officership in a few months, according to the program perfected by the western university managers and military officials. They're coming, Father Woodrow!

Angelenos who have traveled in Europe can do no better thing than turn in their Baedekers of France, Italy, Russia, Greece, Austria and Germany. They are needed by the American Defense Society's Army and Navy Committee.

The boys who have become 21 years of age since June 5 have registered, it is believed, to a man, in Los Angeles. It will be recalled that the War of the Rebellion was won by the young men of 18 or less. The records show about 600,000 were in the Union army, about that age.

Henry Cabot Lodge, senior United States Senator from Massachusetts, has been chosen leader of the Republican minority in that body, to succeed the late Senator Gallinger of New Hampshire. The American idea of Senator Lodge is all wool and a yard wide. He is no square peg in a round hole.

THE REVEILLE.

Hark! I hear the tramp of the sands,
And of armed men the hum:
Lo! a nation's host have gathered
Round the quick alarming drum—
Saying, "Come
Freemen, come.
Ere your heritage be wasted." said
the quick alarming drum.

Let me of my heart take counsel:
War is not of life the sum;
Who shall stay and reap the harvest
When the autumn days shall
come?
But the drum
Echoed, "Come!
Death shall reap the braver harvest,"
said the solemn-sounding drum.

But when won the coming battle,
What of profit springs therefrom
What if conquest, subjugation,
Even greater ills become?
But the drum
Answered, "Come!
You must do the sum to prove it,"
said the Yankee-answering drum.

What if, 'mid cannons' thunder,
Whistling shot and bursting bomb,
When my brothers fall around me
Should my heart grow cold and
numb?
But the drum
Answered, "Come!
Better there in death united, than
in life a recreant—Come!"

Thus they answered—hoping, fearing—
Some in faith, and doubting some
Till a trumpet voice proclaiming
Said, "My chosen people come."
Then the drum,
Lo! was dumb.
For the great heart of the nation,
throbbing, answered, "Lord, we
come!"

—[Bret Harte.

ate News from South of Tehachepi's Top.

Long Beach.

NTRACT FOR MORE SHIPS.

Beach Company to Build Four of 8800 Type.

Total Awards to Twenty-four Millions.

Builder Loses Life Fighting Huns Over There.

[LOCAL CORRESPONDENCE.]

G BEACH, Aug. 27.—Swelling the total amount of government construction under award in city to $24,000,000, the Long Shipbuilding Company has received contracts for four more 8800-ton vessels for the Emergency Fleet Corporation and one additional 9600-ton steel ship for the government.

announcement of the award of new contracts was made through telegram dispatched to the officials of the Long Beach Shipbuilding Company today by John F. Craig, who has been in Philadelphia for the past several weeks.

The 8800-ton vessels are to be built at a cost of $1,690,000 each. The 9600-ton vessel to be erected is a sister ship of the Silverado and Alvarado, recently completed at the Craig plant, and now in the service under the Emergency Fleet Corporation.

Work for the vessel of the Silverado type is now at the local yards, and work on the ship will be undertaken at once. It will cost $650,000.

There are now being completed in the yards of the Long Beach Shipbuilding Company, formerly Craig's, six 8800-ton vessels, one of which is the recently launched Onaukee and the second of which is the Ostrander, which will be ready to take the water in the near future.

The new 8800-ton vessels contracted for by Mr. Craig will be 425 feet in length, with a fifty-four-foot beam and twenty-four-foot draft.

Through the extension of the old yards and the erection of new ones, an expenditure of $250,000 in improvements that have been made at the plant of shipyard recently, there will be sufficient space for the building of four of the 8800-ton type of vessels at once.

KILLED OVER THERE.

Long Beach's first drafted man to lose his life on the battlefields of France. He is Hall W. Watts, who registered June 5, 1917, at the office of the local board. Watts was 25 years old and left Long Beach for Camp Lewis in February of this year. He resided at No. 851 Cedar avenue. His mother, Mrs. Matilda Watts, resides at Hermosa Beach. Watts was formerly employed at the plant of the Craig Shipbuilding Company. He was a member of the Long Beach Company of Home Guards. He went to Camp Lewis as a "voluntary induction," receiving the local exemption board and him to the training camp in advance of the time he would have been sent under the regular draft regulations.

A pretty romance of the land of

CASTORIA
For Infants and Children
In Use For Over 30 Years
Bears the Signature of Chas. H. Fletcher

REACHES 100TH MILESTONE.

Escondido Citizens Honor David W. Eddy at His Century Birthday.

[LOCAL CORRESPONDENCE.]

ESCONDIDO, Aug. 27. — Second in importance to election day with the people of Escondido and tributary country was the celebration this afternoon in honor of the 100th birthday of David M. Eddy, held in Grape Day Park under the joint auspices of the Chamber of Commerce and the Baptist Church, with Mr. Eddy, hale and hearty in spite of his years, contributing much to the activities of the notable occasion.

Luncheon was served from long tables in the pretty little park, with the proverbial birthday cake in evidence, and this was followed with a reception and a programme of entertainment at which President Percy Evans of the Chamber of Commerce, presided, and in which Rev. E. E. Ford of Los Angeles, a former pastor of Mr. Eddy, delivered an address. Many presents, telegrams and letters of congratulation were received during the afternoon.

Cherry blossoms came to a sad ending here today, when a Japanese picture bride who came to Long Beach two years ago, died from a broken heart over the loss of her baby. The woman was Mrs. Shige Yamaguchi, wife of a prominent local Japanese merchant. She was 27 years old. Six months ago their little daughter died, at the age of 8 months. The parents were prostrated and the mother inconsolable. She grieved herself into an incurable disease and died this morning. The bereaved father and husband is prostrated over the loss of both in so short a period.

The water is fine at Coronado.—[Advertisement.

SEPARATED 20 YEARS; MEET BY ACCIDENT.

[LOCAL CORRESPONDENCE.]

BLYTHE, Aug. 26.—Twenty-odd years ago, when Indians roamed the Palo Verde Valley and white men were less than one score, A. G. Grossman, editor of the old Needle's Eye, wandered this way looking for land, and he met C. C. Walsh, who was also here on the same mission. They struck up friendship, but separated a year later. Walsh came back and settled. Grossman migrated to Quartzite, Ariz., twenty miles away. He thrived on gold mining and today holds several offices, in addition to being part owner of a good-sized mine. The two old cronies accidentally met in the Blythe postoffice yesterday. Their recognition was mutual after nearly a quarter of a century. It was Grossman's first visit to Blythe since the early days.

Coronado Agency, 527 Spring.—[Advertisement.

GOSPEL SONG RECORDS.

[LOCAL CORRESPONDENCE.]

GLENDALE, Aug. 28.—Earl Wilde, singing evangelist of this city and member of the Wilde-Knight Quartette, has been engaged to sing for records, which are to be used in army camps in this country and abroad. He will leave next week for the East to execute the commission.

CLASS 1, GROUP B, MEN BEING CALLED.

[LOCAL CORRESPONDENCE.]

GLENDALE, Aug. 28.—The local exemption board is calling before the medical advisory board all class 1 men in group B of this district to be examined the early part of next week and assigned to hospitals for treatment or operations, which will make them physically fit in an effort to make them ready for active service within the next three months.

Twelve specially selected men who have been named as alternates on a call for twenty-nine men to be sent to Camp Kearny September 1, will be examined Thursday and if any are found to be physically fit, they will be entrained September 1, as all of the twelve are 1917 registrants.

The twenty-nine instructed to report for mobilization include several local men, Maurice Sherer, a dairy farmer; Paul Lanterman Rider, son of the pastor of the Tropico Presbyterian Church; Le Roy Russell Beddoe, and Orin Edwin Watson, seaman and rancher. In the group of alternates are Harlow A. Harrison, William Lindsay Moore, August Schlecter, Harry Cutting and Arthur G. Oliver, all of this city.

"Cool - Comfortable - Coronado."—[Advertisement.

HEAVY SHOWERS FALL IN SAN DIEGO COUNTY.

[EXCLUSIVE DISPATCH.]

SAN DIEGO, Aug. 27. — A thunderstorm and showers that were exceptionally heavy, almost amounting to a cloud burst, visited San Diego county yesterday and last night.

At El Capitan, 1.72 inches of rain fell and at Grossmont, 1.40 inches. In the city the thunder clashed, but little rain fell. At Flynn Springs torrents fell, almost drowning out picnic parties. In San Diego but .01 of an inch fell last night.

Hot here—cool at "Coronado."—[Advertisement.

SEES GOOD MARKET IN EAST FOR ORANGES.

[LOCAL CORRESPONDENCE.]

REDLANDS, Aug. 27.—C. P. Farley, who was recently elected the general manager of the Mutual Orange Distributers, an organization which ships about 5000 cars of oranges each year, and has headquarters in this city, arrived today from Boston and immediately assumed the management of the concern. Mr. Farley takes the place of Arthur Gregory, founder of the distributers, who resigned to take care of his ranches.

"I have just come from the East, and the laborers, who are the ones who buy most of the oranges, are making big money and spending it," said Mr. Earley. "They will expect to pay a good price. So, though the crop is again light, I believe that the returns will be much better than those of the average year."

Mr. Earley says that there should be no oranges shipped from California that are not mature and up to a high standard. "It will mean a big loss in the long run if it is done," he says.

Join the "Coronado" crowds.—[Advertisement.

MEMORIAL SERVICE.

[LOCAL CORRESPONDENCE.]

GLENDALE, Aug. 28.—A special service to honor the life and memory of Rev. Frederick Alden Field, who passed away in this city last Friday and was buried Monday afternoon, was held in the Glendale Presbyterian Church this evening, and was largely attended owing to the prominence and wide acquaintance of the deceased, who had been in the ministry for more than thirty years

Pasadena.

FOUR HUNDRED WORRIES RYAN.

Alleged Defaulter Seeks Return of Good Money.

Col. Fuller Pleased with Conditions at Arcadia.

Former Pasadena Hotel Man Busy in France.

[LOCAL CORRESPONDENCE.]

PASADENA, Aug. 28. — Thomas A. Ryan, arrested last Saturday in Los Angeles by Burns operatives in connection with alleged bank defalcations, now wants $400 of his own perfectly good money, deposited here at the Union National Bank, returned to him. On July 10 he opened an account at the local bank and deposited the above amount, three days later presenting checks for $50,000 on a San Diego bank and endeavoring to draw $25,000. While the tellers were telephoning to San Diego to verify Ryan's account he disappeared, leaving his $400.

Ryan represented himself as the head of a New Orleans marine engineering firm and displayed creditable credentials, which are alleged to have been fictitious. According to the police, he has been operating in Los Angeles since making his escape from the local bank just fifty feet ahead of plainclothes men summoned from police headquarters.

COLONEL PLEASED.

Col. A. L. Fuller, in charge of all "lighter than air" training, and who is here from Washington on a tour of inspection, stated yesterday at the Hotel Maryland that he was immensely pleased with the Arcadia balloon camp under Col. Hensley, Jr.

"I have been particularly interested in the progress made here because it was I who selected the site on a trip here last March," said Col. Fuller.

"The camp will likely be materially increased and it is to be expected that the lighter-than-air service is to be greatly improved." Capt. L. P. Vonvillian and Lieut. G. M. Crivelli of the French service are in Col. Fuller's party.

HEAD OF MANY HOTELS.

The business of his hotel on Bermuda Island ruined because the usual guests were scared off the ocean by fear of Hun Submarines, L. T. Parsons came West a year ago and was employed as clerk at the Hotel Maryland. Now he writes from Paris that he is the administrator of convalescent homes and has seven hotels under his supervision. While here he enlisted in Red Cross work after several vain endeavors to enlist.

NEW MAGAZINE.

"California Southland" is the name of a new magazine making its appearance yesterday and published and edited by Mrs. Mabel Urmy Seares of Pasadena. The first issue is given to the organization of volunteer aid in war work and contains articles by the executives of different societies and special writers.

ONE GERMAN ALIEN IN DRAGNET, BELIEF.

HARBOR CANNERIES TRY EXPERIMENT IN PACKING YELLOWTAIL.

[LOCAL CORRESPONDENCE.]

LOS ANGELES HARBOR, Aug. 27.—One man believed to be a German alien and another believed to be a genuine slacker are being detained at the Police Station today. This is the result of a round-up of suspected slackers last night by sailors from the Submarine Base and Naval Reserve, assisted by the police.

Twelve others were held by the police until their registration is verified and their failure to carry cards is explained satisfactorily to the authorities.

The sailors visited a number of theaters, dance halls and other public places and many men were asked to produce their cards. Those who could not either produce cards or explain their not having them were taken in custody for further examination.

CANNING YELLOWTAIL.

The short run of tuna has led a number of canneries to experiment on yellowtail. There is an unusually heavy run of yellowtail this week and the fresh market is unable to absorb all the fish caught. The canneries have been canning the overflow and will introduce the new product on the market.

Whether or not the buying public will take a fancy to yellowtail in cans is a question that the canners will not be able to settle except through experience. There is no doubt that yellowtail is a very good food when canned, but those who have tried it admit that it is not a good substitute for "chicken of the sea," as the tuna has been called. Sufficient quantities are being canned, however, to give the market enough to satisfy quite a large demand.

ANNOUNCE TEACHING STAFF.

[LOCAL CORRESPONDENCE.]

PORTERVILLE, Aug. 27.—Announcement has been made by the Board of Education that school work for the 1918 term will open with the following staff: W. A. Ferguson, principal; Miss Laura Keller, home economics; E. E. Grinnell, chemistry; Miss Ina Stiner, English; Miss Hester Lynch, music and drawing; Miss Loretta Meighen, Latin and English; Miss Bertrude de Forest, mathematics,; C. F. Keuzenkamp, manual training; Miss Elizabeth Lewis, commercial subjects; R. C. Olmstead; mathematics and military tactics; Miss Floralyn Cadwell, English; G. W. Culbertson, history; Miss Beulah Harbour, physical education; G. R. Sykes, science; A. S. Hamlin, mathematics and history; Miss Emily Gray, French; D. S. Hill, commercial.

Cool ocean breezes at Coronado.—[Advertisement.

CONDITION CRITICAD.

[EXCLUSIVE DISPATCH.]

ORANGE, Aug. 27.—Mrs. C. N. Donley, injured in an automobile accident here last Saturday, is still in a precarious condition. Both of her jaws were broken, face badly lacerated and ankle broken. There is little hope for her recovery.

JEVNE'S

U. S. Food License No. G-07568

"SHOPPING by phone with a ... of Character ... is not only a ... saving convenience, but ... it helps conserve that element ... which will bring ... history — Man ...

"I'll take your order, Madam!"

Order after order their fingers swiftly write. But Jevne's telephone salespeople work with the creed of *Sincere Service* in their hearts, and their greeting is just as pleasant at noon and six as it was at eight in the morning.

Just think how easy and convenient it is for you! The only walking you do is over to your own telephone—right in your own home.

Time? Any time!—the hour of the day most convenient to *you*. Early in the morning—noon or afternoon—whenever you call you will find a courteous, competent, cheerful telephone salesperson at your bidding.

Just phone *your* order—NOW.

Responsible families buy at Jevne's.

HOME 10651 H. JEVNE CO. BROADWAY 4900
Corner Sixth Street and Broadway

Oldest Dry Goods Store in Los Angeles

Coulter Dry Goods Co.

Founded in 1878.

Seventh Street at Olive

Best in Dry Goods Since 1878

TO CHARGE CUSTOMERS: All purchases made on and after August 25 appear on statement due October 1st, 1918.

A Sale of Suits at Half and Less

Suits in navy, tan, gray and rookie shades—Poiret twills, gabardines, tricotines and serges; from the smart Eton jacket to the hip length and longer. Some wool jersey suits included, as well; all desirable models:

$39.50 Suits $19.75
$42.50 Suits $21.25
$45.00 Suits $22.50
$47.50 Suits $23.75
$55.00 Suits $27.50
$75 to $82.50 Suits $33.75

Coats, Too, Reduced a Fourth to a Half

Wool velours, poplins, Burellas—in popular shades; only a limited quantity of these, however:

$25 to $32.50 Coats $17.75
$35 to $37.50 Coats $23.75
$45 to $49.50 Coats $27.75
(Garments; Third Floor)

Extraordinary Kid Gloves $1.50

French Kid Gloves
In white; an assortment of sizes from 5½ to 7; were $2 and $2.50, for $1.50
In bisque shades; all sizes; were $2, for $1.50

French Kid Gloves
In black; one line comprising all sizes; were $2 to $3, for $1.50

All Filled
and accompanied with Coulter's usual guarantee; a really unusual glove-buying opportunity, indeed.

Silk Gloves
In black, white, linen and silver shades; were $1.25, special $1.00
(Gloves; Main Floor)

To Close Out All Summer Hats

Lot 1 $1.95
Lot 3 $3.95
Lot 2 $2.95
Lot 4 $4.95

New Autumn Millinery
reaches us every day, exemplifying newest fall fashions.
(Millinery; Third Floor)

What You Can Buy For 75c

Neckwear
A month-end clearance of collars, collar and cuff sets, vestees, stocks and tailored vests—a comprehensive assortment of the best styles, worth to $1.50.

Veils
Pattern and drape veils, of which every woman needs several. Not in many days were veils so in vogue as now, and the drape and pattern especially so; these are worth to $2.00 each 75c
(Main Floor)

These Are Only a Few of the Linen Values From the "Home of Fine Linens"

Napkins
100 dozen, 22-inch size, linen finish; Shamrock brand, in twelve different patterns; the very best $6 napkins, dozen $4.85

Bedspreads
Of extra fine satin; full size, 81x94, in different designs; were $6.50. $4.85

Tea Napkins
Hemstitched damask; fifty dozen 15-inch size in very neat designs, selling regularly at $6, have been reduced to, dozen $4.85

Luncheon Sets
In colors; a 45-inch cloth with six matching napkins; pure linen; reduced from $15 to $10
(Linens; Second Floor)

Pattern Cloths
Direct from Ireland; shown in new round designs:
72x72, each $4.85
72x90, each $5.95
72x108, each $7.35

Asbestos Mats
With pure linen covers; for 6-inch doylie only; our 25c values special 19c

Knitwear

Merode Union Suits
Of fine lisle; low neck, short sleeves; knee; sizes 40 and 42; cut from $1.50 to $1.00

Merode Cotton Vests
Medium weight; high neck, long or elbow sleeves; Dutch neck, elbow; were 85c 65c

Globe Vests
Two-thirds wool; high neck, long sleeves; were $1.40 ..... $1.25
Extra sizes, usually $1.60 .. $1.40

Globe Union Suits
Heavy silk and wool; high neck, long sleeves, ankle; sizes 40, 42 and 44; Dutch neck, elbow, knee, size 40; were $5.50, now $4.50
Dutch neck, elbow, knee; sizes 34 to 38; were $5.00 .... $4.00
(Knitwear; Main Floor)

A Necessity— Hair Brushes

A healthy head of hair is, naturally, desired by every one. And no better assistant can be secured than a good brush.

Different heads of hair require different lengths and stiffness of bristle; at this Toilet Goods Section will be found a large number of styles to choose from, from Howard's, E. du Pont et Cie, Sanitax, Hughes' Ideal, Pearson's, Adams and the famous Kent of England; at prices from $2 to $10.

Ask to have shown you our black rubber combs to match these brushes.
(Toilet Goods; Main Floor)

Silks; Woolens

At $1.50 a Yard
Foulards, Crepe Hindu, Plain Jersey, Colored Pongee, black and colored Messalines and Taffetas; plaid tub silks; grossgrain suitings—silks worth from $1.75 to $3.50 a yard, today, and rising all the while; choice, yard $1.50

In Woolens
All-wool French serge, in twelve different good shades; 42 inches wide, regularly $2, yard $1.50
(Second Floor)

Miscellaneous Items Deserving Attention

Belts are Good
Paris and New York fashions indicate their popularity; we show every style in patent, suede, white kid and calf leathers; all lengths, from 35c to $1.50

Traveling Bags
A special purchase enables us to offer you a traveling bag of genuine black cowhide, medium long grain; smooth or crepe grain leathers; full brass trimmed; values to $10.50, for $7.95

Handkerchiefs
Large new assortments coming in now—many patterns in colored embroidery, colored taped borders, and white embroidery, all sheer and dainty; also all-linen initialed or plain; 17c each; 3 for 50c

Greeting Cards—for soldiers; new and clever ..... 5c and 10c

ARE YOU A MEMBER OF THE CHAMBER OF COMMERCE?

COULTER'S—Seventh Street at Olive Seventh Street at Olive—COULTER'S

Business Page: Money, Stocks and Bonds—Grain—Mines—Financial Market Abroad.

Optimism.

SECURITIES ARE ON FIRM BASIS; FUTURE BRIGHT.

BY CHAPIN HALL.

THE tenten of post-war prosperity is abroad in the land already, and particularly in Southern California.

Those who have been watching the trend of financial affairs during the past few weeks, and more particularly during the past week, have looked with satisfaction upon the firm foundation which is being laid.

The stock market, for instance, speculative though it is, has carried with it from day to day a note that has long been absent. Item by item, precept upon precept, securities have strengthened, money has relaxed its vacuum-like grip upon stocking seam and the whole trend and tone is upward, while underneath runs a note of supreme confidence.

This feeling found voice yesterday when R. E. Mulcahy of San Francisco, a member of the firm of E. F. Hutton & Co., in charge of the western business of that company, came to town.

Mr. Mulcahy, who is closely in touch with speculative finances in all parts of the country, fairly radiates optimism, and, he claims, with the best of reasons. "Securities are especially strong," he said, "and the staple stocks are as good as gold. The Huns are licked, and they know it. It is time, even now, to begin our readjustment. By the first of December the beginning of the end will be in plain view."

In the north, Mr. Mulcahy says the business skies are lightening, just as they are in Southern California. The government pay roll in the vicinity of San Francisco is a million and a half weekly. The same story comes from the East, where many concerns just getting upon a war basis are turning their attention to the big business which is to come after the war. The next Liberty Loan will disrupt business or finances scarcely at all, while even the coming registration of all men up to 45 years is being viewed with equanimity, and the conclusion that the shortest way home is straight through.

Rails especially look good to the San Franciscan, who expressed the opinion that he would just as soon hold common as preferred in almost any of the standards.

Bond buying is another sign of the times. There is a persistent demand for good municipals, irrigation and reclamation bonds. These are increasingly hard to get because so many cities have suspended improvements until after the war.

There is undoubtedly still some hoarding; but the lesson taught by the purchase of Liberty's by nearly twenty million persons is having its effect. Buyers are figuring things out for themselves, and are coming to realize that staple bonds for long-time investment are not only to be desired, but that they are not really affected in their intrinsic value by current fluctuations of a few points. They know that a 5 per cent. thirty-year bond at 88 is really a 6 per cent. investment. The hope is growing that it may not be necessary to tax "exempt" municipal bonds, or at least that such a tax may not be retroactive.

The entire financial situation may be summarized at the beginning of a new week as higly favorable, both to investors and to the constructive elements behind.

The Day in Wall Street.

STOCKS SUSCEPTIBLE TO FAVORABLE MARKET.

[BY A. P. NIGHT WIRE.]

NEW YORK, Aug. 27. — Stocks were slightly more susceptible to favorable developments today, although extreme gains of 1 to 3 points among the unusual favorites were irregularly reduced before the close.

A more hopeful feeling prevailed as to money prospects, regardless of renewal by the Federal Reserve Board of last month's warning concerning the urgent need of credit conservation.

Pronounced expansion of business in bank acceptances was reported, but this was without effect upon ordinary call loans which ruled at 6 per cent., the same rate applying to such time funds as were available.

Reports from Washington pointed to early adjustment of the railroad contract dispute, investment rails evidently anticipating this outcome by their firmness.

Canadian Pacific, in no way concerned in the differences of the transportation systems with the Federal government, enjoyed another upward spurt, though not attaining to its high record of last week.

United States Steel rose to the year's best at 118⅝, an extreme advance of 2 points from its minimum of the forenoon. But half of this advantage was forfeited in the moderate selling of the final hour.

Gross advances of 1 to almost 3 points were registered by other industrials and equipments, as well as shippings, coppers, tobaccos, industrial alcohol, distillers and sundry specialties. Sales amounted to 415,000 shares.

Foreign issues were the striking feature of the enlarged dealings in bonds, French 5½'s and municipals making substantial gains on the further hardening of Paris exchange. Total sales, par value, aggregated $7,700,000.

Old United States bonds were unchanged on call.

STOCK QUOTATIONS IN NEW YORK.

[Furnished by Logan & Bryan, Members New York and Boston Stock Exchanges, Van Nuys Bldg., Los Angeles.]

NEW YORK, Aug. 27.—Following are the closing prices, sales, and high and low quotations today:

Sales.	Stocks—	High.	Low.	Bid.	Asked.
.....	Alaska	.....	.....	9½	.....
1,300	Alaska Juneau	.....	.....	9	.....
.....	Allouez C. L.	.....	.....	60½	.....
800	Am. Beet Sug.	103½	101½	103¾	.....
2,700	Am. Chalmers	33¾	33	33¾	.....
.....	Do. pfd.	.....	.....	94	.....
1,600	Am. Steel Fdy.	55¼	55	55¾	.....
500	Am. Agr. Chem.	101	100	101	.....
.....	Do. pfd.	.....	.....	107	.....
800	Am. Car & Fdy.	89	86½	87½	.....
.....	Do. pfd.	.....	.....	108½	.....
1,200	Am. Can Co.	44¼	41¾	43¾	.....
400	Do. pfd.	93	92	93	.....
2,700	Am. Cotton Oil.	49	48¾	49¼	.....
.....	Do. pfd.	.....	.....	94	.....
1,600	Am. Ice Sec.	34	33¾	34	.....
.....	Am. Linseed	.....	.....	42½	.....
.....	Do. pfd.	.....	.....	101¾	.....
1,200	Am. Locomotive	67¾	67	67¾	.....
.....	Do. pfd.	.....	.....	101	.....
1,600	Am. Smelting	78¾	77	78¾	.....
1,800	Am. Sugar	111	111	110½	.....
.....	Do. pfd.	.....	.....	107	.....
1,800	Am. Tel. & Tel.	105	104	104½	.....
.....	Am. Tobacco	.....	.....	83	.....
.....	Do. pfd.	.....	.....	96	.....
1,600	Am. Woolen	111¾	111¼	111¾	.....
.....	Do. pfd.	.....	.....	107	.....
10,400	Anaconda	69¾	68¾	69¼	.....
.....	Atchison	.....	.....	101	.....
4,600	Baldwin	91¾	89¾	90¾	.....
.....	Do. pfd.	.....	.....	97	.....
.....	Do. 2nd pfd.	.....	.....	94	.....
5,900	Baltimore & O.	68¾	68¼	68¾	.....
2,000	Beth. Steel "B"	103	101	103	.....
2,000	Beth. Steel "A"	103¾	102¾	103¾	.....
2,600	Brooklyn R. T.	19¾	19¼	19¾	.....
.....	Butte & Sup.	25¾	25¼	25¾	.....
.....	Calif. Petroleum	17¾	17¼	17¾	.....
.....	Do. pfd.	.....	.....	43	.....
.....	Canada Pacific	172	169½	169¾	.....
200	Central Leather	71¾	70¾	70¾	.....
.....	Do. pfd.	.....	.....	107	.....
.....	Chandler Motors	97½	91½	96	.....
.....	Chesapeake & Ohio	.....	.....	61	.....
.....	Chi. Gt. Western	14¾	14¼	14¾	.....
5,900	Chi. Mil. & St. P.	48¾	47¾	48¼	.....
2,000	Chi. R. I. & P.	24¾	24¼	24¾	.....
.....	Chi. R. I. & P. pfd.	.....	.....	37	.....
6,300	Chi. & N. W.	94¾	93¾	94¼	.....
2,300	Chi. & N. W. pfd.	97¾	97¾	97¾	.....
2,300	Chi. Rock Island	20	19¾	20	.....
.....	Chi. R. I. & P. pfd.	.....	.....	16½	.....
2,300	Chi. R. I. & Pac.	20¾	20¼	20¾	.....
.....	C. C. C. & St. L.	.....	.....	45½	.....
100	Colorado Fuel	34	34	34	.....
.....	Columbia Gas	.....	.....	54	.....
.....	Consolidated Gas	86¾	86	86¾	.....
.....	Corn Products	44¾	44¼	44¾	.....
.....	Crucible Steel	69¾	68¾	69¾	.....
.....	Cuba Cane Sug.	25¾	25¼	25¾	.....
.....	Cuba Cane Sug. pfd.	.....	.....	100	.....
2,500	Cuba Cane Sug. rts.	1	¾	1	.....
1,600	Cuba Cane Sug. 1st pfd.	89	88	89	.....
2,500	Cuba Cane Sug. 2nd pfd.	84	83	84	.....
.....	Cuba Cane Sug. 3rd pfd.	.....	.....	20¼	.....
.....	Cuba Cane Sug. 4th pfd.	.....	.....	20¼	.....
4,500	Cuba Cane Sug. 5th pfd.	100¾	100¾	100¾	.....
.....	Cuba Cane Sug. 6th pfd.	.....	.....	100¾	.....
.....	Cuba Cane Sug. 7th pfd.	.....	.....	100¾	.....
2,700	Cuba Cane Sug. 8th pfd.	100¾	100¾	100¾	.....
.....	Cuba Cane Sug. 9th pfd.	.....	.....	100¾	.....
.....	Cuba Cane Sug. 10th pfd.	.....	.....	100¾	.....
.....	Cuba Cane Sug. 11th pfd.	.....	.....	100¾	.....
.....	Cuba Cane Sug. 12th pfd.	.....	.....	100¾	.....
.....	Cuba Cane Sug. 13th pfd.	.....	.....	100¾	.....
.....	Cuba Cane Sug. 14th pfd.	.....	.....	100¾	.....
.....	Cuba Cane Sug. 15th pfd.	.....	.....	100¾	.....
.....	Cuba Cane Sug. 16th pfd.	.....	.....	100¾	.....
.....	Cuba Cane Sug. 17th pfd.	.....	.....	100¾	.....
.....	Cuba Cane Sug. 18th pfd.	.....	.....	100¾	.....
.....	Cuba Cane Sug. 19th pfd.	.....	.....	100¾	.....
.....	Cuba Cane Sug. 20th pfd.	.....	.....	100¾	.....
.....	Cuba Cane Sug. 21st pfd.	.....	.....	100¾	.....
.....	Cuba Cane Sug. 22nd pfd.	.....	.....	100¾	.....
.....	Cuba Cane Sug. 23rd pfd.	.....	.....	100¾	.....
.....	Cuba Cane Sug. 24th pfd.	.....	.....	100¾	.....
.....	Cuba Cane Sug. 25th pfd.	.....	.....	100¾	.....
.....	Cuba Cane Sug. 26th pfd.	.....	.....	100¾	.....
.....	Cuba Cane Sug. 27th pfd.	.....	.....	100¾	.....
.....	Cuba Cane Sug. 28th pfd.	.....	.....	100¾	.....
.....	Cuba Cane Sug. 29th pfd.	.....	.....	100¾	.....
.....	Cuba Cane Sug. 30th pfd.	.....	.....	100¾	.....
.....	Cuba Cane Sug. 31st pfd.	.....	.....	100¾	.....
.....	Cuba Cane Sug. 32nd pfd.	.....	.....	100¾	.....
.....	Cuba Cane Sug. 33rd pfd.	.....	.....	100¾	.....
.....	Cuba Cane Sug. 34th pfd.	.....	.....	100¾	.....
.....	Cuba Cane Sug. 35th pfd.	.....	.....	100¾	.....
.....	Cuba Cane Sug. 36th pfd.	.....	.....	100¾	.....
.....	Cuba Cane Sug. 37th pfd.	.....	.....	100¾	.....
.....	Cuba Cane Sug. 38th pfd.	.....	.....	100¾	.....
.....	Cuba Cane Sug. 39th pfd.	.....	.....	100¾	.....
.....	Cuba Cane Sug. 40th pfd.	.....	.....	100¾	.....
.....	Cuba Cane Sug. 41st pfd.	.....	.....	100¾	.....
.....	Cuba Cane Sug. 42nd pfd.	.....	.....	100¾	.....
.....	Cuba Cane Sug. 43rd pfd.	.....	.....	100¾	.....
.....	Cuba Cane Sug. 44th pfd.	.....	.....	100¾	.....
.....	Cuba Cane Sug. 45th pfd.	.....	.....	100¾	.....
.....	Cuba Cane Sug. 46th pfd.	.....	.....	100¾	.....
.....	Cuba Cane Sug. 47th pfd.	.....	.....	100¾	.....
.....	Cuba Cane Sug. 48th pfd.	.....	.....	100¾	.....
.....	Cuba Cane Sug. 49th pfd.	.....	.....	100¾	.....
.....	Cuba Cane Sug. 50th pfd.	.....	.....	100¾	.....
.....	Cuba Cane Sug. 51st pfd.	.....	.....	100¾	.....
.....	Cuba Cane Sug. 52nd pfd.	.....	.....	100¾	.....
.....	Cuba Cane Sug. 53rd pfd.	.....	.....	100¾	.....
.....	Cuba Cane Sug. 54th pfd.	.....	.....	100¾	.....
.....	Cuba Cane Sug. 55th pfd.	.....	.....	100¾	.....
.....	Cuba Cane Sug. 56th pfd.	.....	.....	100¾	.....
.....	Cuba Cane Sug. 57th pfd.	.....	.....	100¾	.....
.....	Cuba Cane Sug. 58th pfd.	.....	.....	100¾	.....
.....	Cuba Cane Sug. 59th pfd.	.....	.....	100¾	.....
.....	Cuba Cane Sug. 60th pfd.	.....	.....	100¾	.....
.....	Cuba Cane Sug. 61st pfd.	.....	.....	100¾	.....
.....	Cuba Cane Sug. 62nd pfd.	.....	.....	100¾	.....
.....	Cuba Cane Sug. 63rd pfd.	.....	.....	100¾	.....
.....	Cuba Cane Sug. 64th pfd.	.....	.....	100¾	.....
.....	Cuba Cane Sug. 65th pfd.	.....	.....	100¾	.....
.....	Cuba Cane Sug. 66th pfd.	.....	.....	100¾	.....
.....	Cuba Cane Sug. 67th pfd.	.....	.....	100¾	.....
.....	Cuba Cane Sug. 68th pfd.	.....	.....	100¾	.....
.....	Cuba Cane Sug. 69th pfd.	.....	.....	100¾	.....
.....	Cuba Cane Sug. 70th pfd.	.....	.....	100¾	.....
.....	Cuba Cane Sug. 71st pfd.	.....	.....	100¾	.....
.....	Cuba Cane Sug. 72nd pfd.	.....	.....	100¾	.....
.....	Cuba Cane Sug. 73rd pfd.	.....	.....	100¾	.....
.....	Cuba Cane Sug. 74th pfd.	.....	.....	100¾	.....
.....	Cuba Cane Sug. 75th pfd.	.....	.....	100¾	.....
.....	Cuba Cane Sug. 76th pfd.	.....	.....	100¾	.....
.....	Cuba Cane Sug. 77th pfd.	.....	.....	100¾	.....
.....	Cuba Cane Sug. 78th pfd.	.....	.....	100¾	.....
.....	Cuba Cane Sug. 79th pfd.	.....	.....	100¾	.....
.....	Cuba Cane Sug. 80th pfd.	.....	.....	100¾	.....
.....	Cuba Cane Sug. 81st pfd.	.....	.....	100¾	.....
.....	Cuba Cane Sug. 82nd pfd.	.....	.....	100¾	.....
.....	Cuba Cane Sug. 83rd pfd.	.....	.....	100¾	.....
.....	Cuba Cane Sug. 84th pfd.	.....	.....	100¾	.....
.....	Cuba Cane Sug. 85th pfd.	.....	.....	100¾	.....
.....	Cuba Cane Sug. 86th pfd.	.....	.....	100¾	.....
.....	Cuba Cane Sug. 87th pfd.	.....	.....	100¾	.....
.....	Cuba Cane Sug. 88th pfd.	.....	.....	100¾	.....
.....	Cuba Cane Sug. 89th pfd.	.....	.....	100¾	.....
.....	Cuba Cane Sug. 90th pfd.	.....	.....	100¾	.....
.....	Cuba Cane Sug. 91st pfd.	.....	.....	100¾	.....
.....	Cuba Cane Sug. 92nd pfd.	.....	.....	100¾	.....
.....	Cuba Cane Sug. 93rd pfd.	.....	.....	100¾	.....
.....	Cuba Cane Sug. 94th pfd.	.....	.....	100¾	.....
.....	Cuba Cane Sug. 95th pfd.	.....	.....	100¾	.....
.....	Cuba Cane Sug. 96th pfd.	.....	.....	100¾	.....
.....	Cuba Cane Sug. 97th pfd.	.....	.....	100¾	.....
.....	Cuba Cane Sug. 98th pfd.	.....	.....	100¾	.....
.....	Cuba Cane Sug. 99th pfd.	.....	.....	100¾	.....
.....	Cuba Cane Sug. 100th pfd.	.....	.....	100¾	.....

Sales.	Stocks—	High.	Low.	Bid.	Asked.
.....	K. C. Southern	.....	.....	18	.....
.....	K. C. So. pfd.	.....	.....	52	.....
1,100	Kenn. Copper	32¾	32¼	32¾	.....
800	Lackawanna	84¾	84¼	84¾	.....
.....	L. & N.	.....	.....	115¼	.....
.....	Laclede G. com.	.....	.....	84	.....
100	Lee Tires	.....	.....	19½	.....
200	Lehigh Valley	55¼	55¼	55	.....
.....	Liggett & Myers	.....	.....	109	.....
400	Do. pfd.	.....	.....	101	.....
100	Lorillard Co.	149	149	149	.....
.....	Do. pfd.	.....	.....	101	.....
100	Louis. V. Nas.	26½	26½	26½	.....
.....	Do. pfd.	.....	.....	82	.....
.....	Manhattan	.....	.....	45	.....
800	Maxwell	16¾	15¾	16	.....
.....	Mackay pfd.	.....	.....	64½	.....
.....	Mexican Petrol.	98	96	96¾	.....
.....	Do. 1st pfd.	.....	.....	86½	.....
.....	Do. 2nd pfd.	.....	.....	70½	.....
.....	Mex. Cen. Ord.	.....	.....	20¼	.....
.....	Do. 1st pfd.	.....	.....	50	.....
4,500	Mex. Petrol. Co.	101¾	100¾	100¾	.....
.....	Miami Copper	27¾	27¼	27¾	.....
2,700	Minnesota Moline	54	53½	54	.....
.....	Minn. St. P.	.....	.....	107½	.....
500	M.K.P. & S.S.M.	95	92¾	92¾	.....
.....	Do. pfd.	.....	.....	104	.....
1,600	Mo. Pac.	24¾	24¼	24¾	.....
.....	M., K. & Texas.	.....	.....	24½	.....
.....	Do. pfd.	.....	.....	54	.....
.....	Montana Power	.....	.....	67¾	.....
.....	Mont. P. pfd.	.....	.....	101	.....
1,400	Nat. Enamel & Stg.	31¼	30¾	31	.....
1,700	Nat. Lead	57¾	57¼	57¾	.....
100	Nat. Lead pfd.	.....	.....	104½	.....
.....	Nat. Lead pfd.	.....	.....	104½	.....
.....	Nat'l Biscuit	.....	.....	107	.....
.....	Do. pfd.	.....	.....	120½	.....
600	Nat'l Conduit	55	51¾	53	.....
.....	Nat'l Lead	.....	.....	84	.....
.....	Nevada Con.	.....	.....	20¼	.....
800	N. Y. Air Brake	127	127	126¾	.....
1,800	N. Y. Central	74¼	73¾	73¾	.....
.....	N. Y. C. & St. L.	.....	.....	21	.....
.....	Do. 1st pfd.	.....	.....	62	.....
.....	Do. 2nd pfd.	.....	.....	47	.....
8,200	N. Y., N. H. & H.	44	43¾	43¾	.....
100	N. Y. Ont. & W.	20¾	20¾	20¾	.....
200	Norfolk & W.	109	109	107	.....
.....	Do. pfd.	.....	.....	90	.....
.....	North American	.....	.....	53¾	.....
400	Northern Pacific	61	60¾	60¾	.....
.....	Ohio Fuel	.....	.....	30	.....
1,300	Ohio City Gas	55¼	55	55	.....
200	Ontario Silver	9¾	9¾	9¾	.....
.....	Oneida	.....	.....	72	.....
.....	Oneida pfd.	.....	.....	100	.....
.....	Pacific Mail	25¼	25	25	.....
.....	Pac. Tel. & Tel.	.....	.....	19	66
.....	Pan-Am. pfd.	.....	.....	86	.....
400	Penn. R. R.	44¾	44¼	43¾	.....
200	People's Gas	44¾	44¼	44¾	.....
.....	Pittsburg Coal	.....	.....	50¾	.....
.....	Do. pfd.	.....	.....	94	.....
1,100	P. Steel Car	71	70½	70¾	.....
.....	Do. pfd.	.....	.....	96	.....
.....	P. C. C. & St. L.	.....	.....	85	.....
.....	Do. pfd.	.....	.....	90	.....
.....	Pressed Steel Car	.....	.....	67	.....
.....	Do. pfd.	.....	.....	96	.....
.....	Pullman	.....	.....	134	.....
.....	Pure Oil	.....	.....	34	.....
.....	Ray Con.	24¾	24¼	24¾	.....
.....	Reading	89¾	89¼	89¾	.....
.....	Do. 1st pfd.	.....	.....	91	.....
.....	Do. 2nd pfd.	.....	.....	87	.....
5,900	Republic I. & S.	82¾	82¼	82¾	.....
.....	Do. pfd.	.....	.....	109	.....
2,000	Rock Island	20¾	20¼	20¾	.....
700	Do. 7th pfd.	79	78	78	.....
.....	Do. 8th pfd.	.....	.....	77	.....
.....	Royal Dutch	.....	.....	107¾	.....
2,300	Ry. Steel Spring	69¾	68¾	69¾	.....
.....	Do. pfd.	.....	.....	104	.....
100	Sears-Roebuck	140	139	140	.....
.....	Rumely pfd.	.....	.....	45	.....
.....	Seaboard A. L.	.....	.....	7¾	.....
.....	Do. pfd.	.....	.....	17	.....
400	Sears-Roebuck	140	139¾	140	.....
.....	Do. pfd.	.....	.....	116	.....
1,500	Shattuck Ariz.	32½	31½	31¾	.....
300	Shattuck Copper	15¾	15¾	15¾	.....
500	Sinclair Oil	61¾	61¼	61¾	.....
.....	Sloss-Sheffield	.....	.....	70	.....
.....	Studebaker	.....	.....	80½	.....
.....	Third Ave. Ry.	.....	.....	34	.....
1,000	Tenn. Copper	19	18¾	18¾	.....
200	Texas Oil	158¼	158¼	158¼	.....
.....	Texas Pac. Land	.....	.....	19¾	.....
2,500	Tobacco Prod.	72¼	71¾	72¼	.....
.....	Do. pfd.	.....	.....	94	.....
.....	Toledo St. L. & W.	.....	.....	10	.....
.....	Do. pfd.	.....	.....	27	.....
100	Twin City R. T.	.....	.....	93	.....
.....	Underwood Typ. Co.	.....	.....	99½	.....
5,300	Union Pacific	128¾	127¼	128	.....
.....	Do. pfd.	.....	.....	86½	.....
2,500	Utah Copper	68¼	65¾	67¾	.....
.....	Utah Securities	.....	.....	81	.....
2,500	U. S. Cast I. Pipe	14¾	14¼	14¾	.....
.....	U. S. Ind. Alcohol	107¾	106¾	106¾	.....
.....	U. S. Rubber	.....	.....	63	.....
1,100	U. S. Smelting	48¾	48¼	48¾	.....
.....	Do. pfd.	.....	.....	72	.....
148,100	U. S. Steel Cor.	118¾	118¼	118¾	.....
700	Do. pfd.	110¾	110¼	110¾	.....
.....	U. S. Steamship	.....	.....	42	.....
.....	Do. pfd.	.....	.....	105	.....
1,200	Va.-Car. Chem.	55¼	54¾	54¾	.....
.....	Do. pfd.	.....	.....	107	.....
.....	Va. Coal & Coke	.....	.....	75	.....
200	Wabash	25¾	25¾	25¾	.....
.....	Do. pfd.	.....	.....	39¾	.....
.....	Pan-Am. pfd.	.....	.....	86	.....
500	Penn. R. R.	44¾	44¼	43¾	.....
200	People's Gas	44¾	44¼	44¾	.....
.....	Pittsburg Coal	.....	.....	50¾	.....
.....	Do. pfd.	.....	.....	94	.....
1,100	P. Steel Car	71	70½	70¾	.....
.....	Do. pfd.	.....	.....	96	.....
.....	P. C. C. & St. L.	.....	.....	85	.....
.....	Do. pfd.	.....	.....	90	.....
.....	Pressed Steel Car	.....	.....	67	.....
.....	Do. pfd.	.....	.....	96	.....
.....	Pullman	.....	.....	134	.....
.....	Pure Oil	.....	.....	34	.....
.....	Ray Con.	24¾	24¼	24¾	.....
.....	Reading	89¾	89¼	89¾	.....
.....	Do. 1st pfd.	.....	.....	91	.....
.....	Do. 2nd pfd.	.....	.....	87	.....
5,900	Republic I. & S.	82¾	82¼	82¾	.....
.....	Do. pfd.	.....	.....	109	.....
2,000	Rock Island	20¾	20¼	20¾	.....
700	Do. 7th pfd.	79	78	78	.....
.....	Do. 8th pfd.	.....	.....	77	.....
.....	Royal Dutch	.....	.....	107¾	.....
2,300	Ry. Steel Spring	69¾	68¾	69¾	.....
.....	Do. pfd.	.....	.....	104	.....
100	Sears-Roebuck	140	139	140	.....
.....	Rumely pfd.	.....	.....	45	.....
.....	Seaboard A. L.	.....	.....	7¾	.....
.....	Do. pfd.	.....	.....	17	.....
400	Sears-Roebuck	140	139¾	140	.....
.....	Do. pfd.	.....	.....	116	.....
1,500	Shattuck Ariz.	32½	31½	31¾	.....
300	Shattuck Copper	15¾	15¾	15¾	.....
500	Sinclair Oil	61¾	61¼	61¾	.....
.....	Sloss-Sheffield	.....	.....	70	.....
.....	Studebaker	.....	.....	80½	.....
.....	Third Ave. Ry.	.....	.....	34	.....
1,000	Tenn. Copper	19	18¾	18¾	.....
200	Texas Oil	158¼	158¼	158¼	.....
.....	Texas Pac. Land	.....	.....	19¾	.....
2,500	Tobacco Prod.	72¼	71¾	72¼	.....
.....	Do. pfd.	.....	.....	94	.....
.....	T., St. L. & W.	.....	.....	10	.....
.....	Do. pfd.	.....	.....	27	.....
100	Twin City R. T.	.....	.....	93	.....
.....	Underwood Typ. Co.	.....	.....	99½	.....
5,300	Union Pacific	128¾	127¼	128	.....
.....	Do. pfd.	.....	.....	86½	.....
2,500	Utah Copper	68¼	65¾	67¾	.....
.....	Utah Securities	.....	.....	81	.....
2,500	U. S. Cast I. Pipe	14¾	14¼	14¾	.....
.....	U. S. Ind. Alcohol	107¾	106¾	106¾	.....
.....	U. S. Rubber	.....	.....	63	.....
1,100	U. S. Smelting	48¾	48¼	48¾	.....
.....	Do. pfd.	.....	.....	72	.....
148,100	U. S. Steel Cor.	118¾	118¼	118¾	.....
700	Do. pfd.	110¾	110¼	110¾	.....
.....	U. S. Steamship	.....	.....	42	.....
.....	Do. pfd.	.....	.....	105	.....
1,200	Va.-Car. Chem.	55¼	54¾	54¾	.....
.....	Do. pfd.	.....	.....	107	.....
.....	Va. Coal & Coke	.....	.....	75	.....
200	Wabash	25¾	25¾	25¾	.....
.....	Do. pfd.	.....	.....	39¾	.....
500	Wells-Fargo Ex.	.....	.....	84	.....
.....	Western Union	84	84	84¼	.....

CONDITIONS ON STOCK MARKET SUMMARIZED.

The stock market yesterday was generally higher. Large government withdrawals from banks together with the demands from the interior for crop-moving purposes will probably result in a continuance of firm money rates.

Rails are strong and it is rumored in Hutton wire advices that several of the big companies will soon make statements showing heavy increases.

Very little steel was offered on the way up. It was dented as strictly a trader's market.

The California Packing Corporation declared a regular quarterly dividend, 1¾ per cent. on preferred stock, October 1 and December 16.

Stocks are being purchased by big interests on the theory that the war news within the next two weeks will be so favorable as to warrant reflection in the market. Steadily easing money conditions are expected to continue.

RANGE OF STOCK PRICES IN BOSTON.

[Furnished by A. E. Crary & Co., No. 119 West Fourth street, Los Angeles.]

BOSTON, Aug. 27.—Closing quotations:

	Close— Bid.	Ask.		Close— Bid.	Ask.
Ahmeek	75¾	76½	Miami	27¾	28¼
Adventure	60	61	Michigan	2¾	2¾
Atlanta	5	6	Mex. Dar.	42	43
Allouez	50	52	Mohawk	56¼	58
Algoma	15	20	Mohawk Old	—	—
Am. Zinc	100	102	Colony	2¼	2¼
Do. pfd.	4¾	5	Nev. Cons.	20	20¼
Am. Nev.	18	19	Nipissing	8¾	9
Do. pfd.	49¾	—	N. Butte	14	14¼
Arcadian	1	1¼	New Idria	15	15
Ariz. Com.	15	16	New Jersey	15	15¼
B. S. Gas.	7	9	New River	12	13
Baltic	80	95	Do. pfd.	60	65
Belmont	2¾	3	N. Lake	80	90
Bingham	9¾	9¾	Ohio	90	100
B. Hawk	75	80	Oljway	75	100
Bos. Bel.	2¼	2½	Old Dom.	60	62
Butte & B.	25	26	Oneco	15	20
Butte & D.	11	12	Onondaga	20	25
Butte & L.	15	17	Osceola	59	63
Butte & M.	55	56	Pond Creek	18½	19
Butte & N.	1	1¼	Quincy	69	69¼
Cal. & Ariz.	85	90	Ray Hero.	4¼	4½
Cal. & H.	462	464	Santa F

ket Abroad.

vernment Bonds
Railway Bonds
n Currency
ght and Sold
QUICK SERVICE
uiries Invited
SOLOMON & BRO.
reet, New York City.

& BRYAN
Exchange, New York Cotton Exchange
e Board of Trade
FICE, 210 West Seventh Street
er DEWITT HARLOW, Manager

NDS
& CO. 800 MARSH-STRONG BUILDING.
Municipal and Corporation Bonds
Listed Securities

pany INVESTMENT SECURITIES
Private wire to Chicago and New York
2nd Floor Merchants Nat'l Bank Bldg.

ARY & CO.
Cotton, Logan & Bryan Private Wire.
BONDS

DEALERS IN MUNICIPAL AND CORPORATION BONDS
Co., ON ORDERS IN LISTED SECURITIES.
SAN FRANCISCO CHICAGO

STOCKS BONDS
Bought and Sold on All Exchanges.
Main 2781. 414 L. W. Hellman Bldg. 7393.

E BUTTER AND EGG QUOTATIONS.

COMMERCIAL.

AL PRODUCE MARKET.

The Huns Must be Recruiting Them From the Old Folks' Home. By BUD FISHER.

[Copyright, 1918, by H. C. Fisher, Trade Mark Reg. U. S. Pat. Off.]

Schools and Colleges

Urban Military Academy
EXCLUSIVELY FOR YOUNG BOYS

TERM OPENS SEPTEMBER 15th.

Attractively situated in the beautiful Westlake district, adjoining Westlake Park, and one of the exclusive residential sections of Los Angeles. A military school of home environment exclusively for young boys. Well equipped dormitories and open-air sleeping apartments during the entire year. A school offering exceptional advantages by constant supervision of the boy—his daily home life, school activities and at play. All kinds of outdoor athletics suitable for young boys. Parents will find just the refinements and the home supervision which will make for well trained minds and bodies.

By reason of small classes pupils receive individual attention. As a result of this, greater power of concentration is developed in the boy.

For Information and Year Book, Address

Urban Military Academy
980 Alvarado St., Los Angeles, Cal.

Special Notice
UNIVERSITY OF SOUTHERN CALIFORNIA
Los Angeles

FIRST SEMESTER opens September 19, 1918. Advance registration now on. Special Registration Days September 19, 20, 21.
AIM OF THIS GOVERNMENT strongly featured in the curriculum. Reserve Officers' Training Corps for men; graduates assured of commission. Special Red Cross work for women.
SATURDAY CLASSES and late afternoon classes arranged for convenience of teachers of Los Angeles and nearby cities. University Extension classes in down-town and suburban centers.
SCHOOL OF EDUCATION just organized: has supervision of work for Junior and special California High and Intermediate School Certificates. All High School credentials issued since 1911.
GRADUATE DEPARTMENT, under direction of Graduate Council, prepares candidates for Master of Arts degree. Thirty-one masters' degrees conferred last June.
UNIVERSITY HIGH SCHOOL, under careful supervision of School of Education gives personal attention to every pupil.
WHOLESOME CHRISTIAN ATMOSPHERE, without sectarianism.
For full information apply to
THE REGISTRAR,
University Avenue at 35th Street.

LOS ANGELES MILITARY ACADEMY
HUNTINGTON DRIVE
Fifteenth Year begins Sept. 24, 1918. For a limited number of boys seeking highest standards in Scholarship, Military Training and General Culture. A school that appeals to thoughtful and discriminating parents. Twenty-acre campus. Complete equipment. Artistic, homelike buildings amid beautiful, cultured environment give the Academy the environment so necessary for the proper training of boys. Special rates for summer months. Full information upon request. Phone 61411. Address 4800 Huntington Drive, Los Angeles, Cal.

BOYS' COLLEGIATE SCHOOL Adams and Hoover Sts., Los Angeles. 37th Year Begins Thursday, Sept. 26. Primary and Grammar, College Preparatory, General, Post-graduate courses. SCHOOLS OF MUSIC, FINE ARTS, DOMESTIC ARTS AND SECRETARIAL TRAINING. Athletics, Swimming, Riding, Gymnasium. Allen R. Parsons, B.A.; Jessie W. Dennen, Principals.

HOFF'S EXPERT TRAINING SCHOOLS
THE TECHNIQUE OF INTENSIVE INSTRUCTION
IN SHORTHAND SERVICE AND ALL COMMERCIAL DEPARTMENTS
Phone 10231 Main 1211

DENISHAWN The Ruth St. Denis and Ted Shawn School of Dancing and the Related Arts. Beginning Oct. 5th. Special class for ladies, 2 to 4. Also beginning 2nd advanced classes for children, 10 to 4. Usual beginning and advanced adult classes, 9 to 11. 618 S. Alvarado. Mrs. E. E. Hamilton, Manager. 61610.

JEFF JEFFERSON'S MODERN SCHOOL OF ACTING
(Late stage star for twelve years with the world's principal managements.) Voice, enunciation, breathing and all essentials to artistic acting. Special courses. Picture and Drama. Terms arranged. Reasonable rates. 307 W. Orchard Hall Bldg. Phone Main 6330.

COLLEGE OF FINE ARTS UNIVERSITY OF SOUTHERN CALIFORNIA
THE LEADING ART SCHOOL OF THE WEST
Painting, Sculpture, Architecture, Commercial Art. Come and see us. Address, W. L. JUDSON, Dean, 200 S. Avenue 66, Los Angeles, Cal.

CUMNOCK Academy and Jr. School
1930 South Vermont
Fully accredited High School. Grade and Primary departments. Boarding privileges for girls over 14. Associated with School of Expression.
Miss Brooks, Mrs. E. H. Brooks, Directors.

CHERNIAVSKY Prof. Abram Cherniavsky, piano and 'cello classes; Leschetitzky method. Prof. Gregor Cherniavsky, violin classes, Leopold Auer system. Prof. Abram Cherniavsky, Associate Teacher. Studios 504-5-6 Majestic Theater Building. Tel. Broadway 7138. Res. 587413.
DIRECTOR OF MUSIC. PIANO. 'CELLO.

Y. M. C. A. Schools NEW TERM STARTS SEPT. 3. Accounting, Stenographic, Bookkeeping, College Preparatory Grade, Commercial, Art, Assaying, Mining, Engineering, Auto Repairing, Machine Drawing and Welding courses thoroughly taught. Send for catalogs. Address Y.M.C.A. Schools, 716 S. Hope St. 10622, Main 1213.

Willis-Woodbury Business College
Greatest Growing Business Training School. Specialties in Gregg Shorthand. Open All Year. F. P. WILLIS, Pres. Fifth Floor, Hamburger Bldg. Phones: Pico 152, 61954.

Quick for Ax Ox Ax Ox Ax Ox

Now, boys, for School Days

Start Right

Harris & Frank

437-443 South Spring St

Get ready for the bell, boys

Good Luck to You!

Boys' Corduroy Knicker Pants $2.00, $2.50 and $3.00.

Boys' Mixed Cloth Knicker Pants to match old suits, all wool and others part wool, $1.50 to $4.00

Boys' Khaki Knickers, $1.25, $1.50 & $2.00.

Boys' Khaki Suits, $6.00.

Boys' Corduroy Suits, $8.50 & $10.00.

Boys' Gloves, 50c to $2.75.

Boys' American Scout outfits, $5.00.

Boys' Hosiery, 30c, 40c, 50c up to 65c.

Boys' Underwear, $1.00 to $4.00.

Boys' Waists and Blouses, 65c to $3.50.

Boys' Shirts, 75c to $5.00.

Boys' Belts, 35c to $1.50.

Boys' Caps, 50c to $2.50.

Boys' Hats, $1.50 to $3.50.

Don't Forget Your W. S. S. Pledge.

Official Outfitters Boy Scouts of America

Next Month—Fourth Liberty Loan

New Fall Goods in Knicker and Long Pants' styles now ready for your inspection

Largest Boys' Dept. west of Chicago.

Harris & Frank Inc. 437-443 South Spring St

CLOTHIERS, FURNISHERS, HATTERS AND SHOERS OF RELIABILITY TO MEN, WOMEN AND BOYS

MAIL ORDERS FILLED

The Big Event of August

Hale's End of the Month Sale is Coming

Friday, August 30th

—Watch for Further Announcements

Hale's Good Goods

341-343-345 S. Broadway

Up to You

WHEN THE COST of running your Street Railway exceeds by more than a million dollars yearly the amount received in fares, as it does today, one of three things is inevitable:

1. Expenses must be reduced;
2. Fares must be increased; or,
3. If the street car system should be taken over by the people, YOU MUST TAX YOURSELVES TO MAKE UP THE DEFICIT.

No business can be run at a big loss indefinitely.

The Utilities Board is trying to devise a way out by inaugurating economies in operation. It wants to avoid considering a raise in fare if possible—but no more than the company does.

Details will be found in A-z-u-r-i-d-e—in the boxes on the cars today. Get a copy before the edition is exhausted, read thoughtfully, and see if you can suggest a better plan. In the last analysis it is going to be "up to you." So why not get the facts?

G. J. KUHRTS,
Assistant General Manager,
Los Angeles Railway.

D. BONOFF
FURRIER
Special August Fur Sale
810 S. Broadway, Phone 13613

CHICHESTER'S PILLS
THE DIAMOND BRAND

SOLD BY DRUGGISTS EVERYWHERE

MOTHER AND SONS CHANGE THEIR PLEA.

ADMIT THEY ARE TECHNICALLY GUILTY OF PERJURY IN PENSION CLAIM.

William O. Gould, Charles A. Gould and their mother, Mrs. Gertrude Gould-Jones, indicted for perjury, growing out of the pension claim of the mother, changed their plea from not guilty to guilty in Judge B. F. Bledsoe's court yesterday, and will appear before the court for sentence this morning.

After considerable testimony had been introduced, Judge Bledsoe informed Assistant United States Attorney Lyle W. Rucker that the indictment on which the sons of Mrs. Gould-Jones was being tried was faulty. He suggested that the matter be taken from the jury. The trial of the mother has been set for September 17.

Inasmuch as all three defendants were threatened with another indictment, and they admitted they were technically guilty of the charge of perjury, it was thought best to take a chance with the clemency of the court. One of the sons and the mother has been at liberty on bond, but the other son has been in jail seven weeks.

There is a good deal of sympathy for Mrs. Gould-Jones, who, it is alleged, never consummated the fraud upon the government. Judge Bledsoe will confer with her attorneys in his chambers this morning before court.

APPROVES ELIMINATION OF GERMAN MUSIC.

TEACHER-PIANISTE SAYS THAT IT WAS USED AS PART OF HUN PROPAGANDA.

Germany as a battler for world supremacy through her music; her endeavor to obliterate foreign composers, and the enormous propaganda potentialities of her musical compositions were told of yesterday at the Alexandria by Jane Sanders, erstwhile pupil of Rudolph Ganz, the famous German pianist, and of Wager Swayne, the great exponent of Theodor Leschetisky.

Miss Sanders, who is herself a nationally-famed teacher-pianiste, came to America direct from the war zone at the outbreak of hostilities. German music, in her opinion is one of the most dangerous of that country's means of self-expression, and its elimination from American programmes was not only a blessing but a preventive measure.

"The elimination of German composers from our concert stage was most excellent and timely," said Miss Sanders. "There are so many other wonderful composers who have never

The Savage Breast.

EVEN MUSIC TO HELP LICK HUN.

Alien Property Custodian Takes Over Scores.

Our Ten Thousand Dollars will Now Buy Bonds.

May Publish German Tunes Now and Pocket Money.

An estimated $10,000 a year that Los Angeles folk formerly paid into the pockets of German and Austrian music composers is now to be used to fight the Hun. Under a recent announcement of A. Mitchell Palmer, the alien property custodian, the rights to numerous enemy-owned music scores have been taken over by him, and the royalties therefrom will be used to purchase Liberty Bonds.

"Allah's Holiday," made Rudolph Friml, its composer, an alien enemy, over $400,000 in American royalties, stated Raymond W. Heffelfinger, music publisher and dealer, yesterday. Approximately $40,000 of this came from the purchase of the song over the music store counters and the rest was paid for public performance rights. Thus, the largest portion of these royalties from enemy-owned operas, such as "The Chocolate Soldier," and grand operas like "The Jewels of the Madonna," come from public performance returns, and these are paid by the managers.

The principal music houses in the United States, which will, under the new ruling, be compelled to pay over royalties to the government which formerly went to German and Austrian composers, are, according to Mr. Heffelfinger, T. B. Harms & Co. and Joseph W. Stern & Co. of New York, who were the American agents of most of the foreign composers, including Richard Strauss. German-owned musical copyrights, like patents, having been taken over by this government, this music may now be published in America, under the regulations of the "Trading with the Enemy Act" upon application therefore and securing a license. In this way, Americans can make goods heretofore made in Germany only, and they can also print, sing and play modern German-made music without a cent going into German pockets.

As Mr. Heffelfinger said: "We can now do our bit by buying music that was alien once."

ROUT ENEMY AT HOME, IS PLEA.

Angelenos Asked to Report Disloyalty to Department of Justice.

"Your patriotic duty: To report disloyal acts, seditious utterances and any information relative to attempts to hinder the United States in the prosecution of the war, to the United States Department of Justice, Bureau of Investigation, 615 Federal Building, Los Angeles, Cal."

The foregoing is a statement intended for all loyal citizens of the United States printed at the request of C. L. Keep, special agent of the United States Department of Justice, Bureau of Investigation, for the southern district of California.

RITES FOR COMMODORE.

Hold Funeral of Man who Served with Late Admiral Dewey in the Civil War.

Funeral services were held yesterday for Commodore Julius M. Foote of Mayflower lineage, member of several Manhattan clubs, and who was one of the few men remaining who served in Admiral Farragut's fleet in the Civil War. Dr. Hugh K. Walker of the First Presbyterian Church, delivered the funeral sermon, and Earl C. Houk, blind baritone, sang "The City Four Square" and "The Beautiful Land on High." The services were held in Pierce Bros.' chapel, and were attended by many of his friends, among them a large number of people from the Bryson apartments, where he and his niece, Mrs. Jane M. Ramsey, have made their home for six months each of the last four years.

Commodore Foote has wintered in California for the last decade. His wife has not been able to make the trip with him of late and is now at her home in Newark, N. J., where the remains will be taken. He was 74 years old.

Commodore Foote and the late Admiral Dewey shipped in the navy together under Farragut. A few years ago, Commodore Foote was treasurer-general of the Founders and Patriarchs of America, and since then has been a member of the general court.

SANTA ANA LICENSES.

[EXCLUSIVE DISPATCH.]

SANTA ANA, Aug. 27.—Marriage licenses issued today: Clarence Leo Vandeventer, 21, Mound City, Mo., and Ada May Hansell, 25, San Bernardino; Millow G. Weybright, 34, and Elsie M. Chastain, 33, both of Los Angeles; Frank Adam Schnell, 45, and Dora James Clark, 42, both of Los Angeles; Gilbert E. McCullin, 35, and Ivern E. Avril, 24, both of Los Angeles; Refugio Perez, 21, and Erlinda Escamia, 19, both of El Modena.

First Time.

M'ADOO ORDER INVOKED HERE.

Witnesses Barred, so Court Transfers Suit.

No Employee may Leave His Abode to Testify.

Action for Death Goes to Santa Barbara.

The order recently issued by Director of Railroads William G. McAdoo, that no railway employee shall, during the pendency of the war, leave his city or county to testify in any court of justice, was invoked yesterday by W. I. Gilbert, counsel for the Southern Pacific. In Judge Trippet's court there was a motion for a postponement of the hearing of the damage action for $30,000 brought by Albion Burciaga, administrator of the estate of Jose Burciaga, who was killed through the alleged negligence of an agent of the company, near Concepcion, Santa Barbara county, on August 9, 1916. The case was set for the local Federal court next Thursday.

The point made by Mr. Gilbert was that it would be impossible, under the order of Director-General McAdoo, to bring witnesses in behalf of the company from Santa Barbara.

Judge Trippet made an order that the case should be transferred to the Superior Court of Santa Barbara county, and that the Southern Pacific should be barred from pleading the statute of limitations, and further that the company should not plead as a bar to the new case that the matter was pending in the Federal Court here.

It was also ordered that if the company violated the instructions of the court in any particular, the case should be brought back here and tried. If the Southern Pacific was unable, under the orders of the Director-General of the Railways, to secure the presence of their witnesses residing in another county, the loss would fall only on the railway company.

CONVICT ZOGG AS A PLOTTER.

(Continued from First Page.)

with his mother in the vicinity of Owensmouth, from the draft by taking him across the line into Mexico last summer. For this service, Mrs. Maude Huber, mother of the boy, paid $1000, it is said, which was afterward divided, although not equally among the defendants. A check calling for the payment of the money was made to the order of Norbert A. Myles, who was jointly indicted with Zogg, Pinchon and Huber, but who exposed the workings of the conspiracy. It is understood that he will not be tried on the charge, and that the case, so far as he is concerned, will be dropped.

The testimony showed that Myles kept for himself $625 of the $1000 received from Mrs. Huber, the balance being divided up between Zogg and Pinchon.

One of the features of the case was that not a word of testimony was given the jury in behalf of Zogg. He did not go on the stand, and he had no witnesses. The government was unable to locate any of the witnesses, whose names Zogg furnished the United States District Attorney.

The testimony of Myles was a clincher on Zogg, and when Pinchon went on the stand and gave evidence that fixed the presence of Zogg, not only when the conspiracy was formed at a meeting at the Lankershim Hotel, but declared that he was present when the check was given to Myles by Mrs. Huber, there was not much left for Zogg to say. Pinchon claimed that the $100 he received was for "lectures," the exact nature of which he did not disclose.

Nicholas Senn Zogg has been an almost constant violator of the Federal laws ever since the beginning of the war, and exhibited a defiance to all legally constituted authority that has made his presence in Southern California a menace. He has been making his living by his wits, it is said, ever since coming to Los Angeles from Arizona, four years ago.

ALSO FACES CHARGE.

Jess A. Kohler, a former side partner of Zogg, after an almost fatal attack of tuberculosis at the County Hospital, faced a jury yesterday in United States District Judge Bledsoe's court on the charge of using the mails in a scheme to defraud.

When Zogg and others were before the late United States Commissioner Hammack, on the charge of trying to sell the machine guns in the basement of the Federal Building, Kohler dropped into the office of United States Marshal Walton one day to learn how his friend Zogg was getting on. He was immediately taken into custody, much to his surprise.

The specific charge against Kohler is that he advertised in one of the city papers for recruits to go to Mexico, the attraction being a cache of copper located somewhere in that country. As an earnest of the good intentions of applicants, a deposit of $30 was required, it is said, for the purchase of a gun and ammunition to be used on the quest for treasure trove.

At one time Kohler posed as the secretary to "Gen." Zogg, and was active in the management of the Zogg plantation "somewhere in Mexico."

RELEASE JAPANESE IN SUGAR-HOARDING CASE

Charles M. Miyaji, the Japanese employed at the Ocean Inn Cafe in Venice, who furnished the information that resulted in the arrest of Ed C. Dunnevant, the proprietor, charged with having several hundred pounds of sugar in his possession, was released from custody yesterday by United States Commissioner Long. Miyaji told a frank story of his connection with the cafe and the hoarding of the sugar.

Dunnevant, who was arrested at his Venice home, was reported yesterday to be too ill to appear in court. His hearing is set for this morning. Dunnevant's bond has been fixed at $5000, but the commissioner declines to accept bond until the accused is able to appear personally in court.

Keep Your Mouth Cool

If you would keep your body cool and comfortable this hot weather, keep your mouth cool. You can only keep your mouth cool by keeping it clean.

Kolynos is possibly best known in a popular way by that expression which springs involuntarily from one who uses it: "How clean my mouth feels!" And that sense of cleanliness is accompanied by an equal sense of coolness and refreshment.

After a walk on a hot day, after a shopping trip, after a dusty automobile ride, after the violent exercise of tennis or golf, or when the mouth is parched and dry from any cause, the use of Kolynos is a physical luxury.

In order to enjoy this luxury to the utmost, apply Kolynos on a dry brush until the mouth is full of the fragrant Kolynos cream. Then remove the brush, close the lips and force the cream back and forth between the teeth and over the tongue and throat, until the full value of its concentrated cleansing and refreshing qualities has been obtained. Then resume brushing and rinsing and the toilet of the mouth will be delightfully complete.

The Kolynos Company
New Haven, Conn.
U. S. A.

Hamburger's
ESTABLISHED 1881

The "Rainbow Man" and His Pots of Gold Will Be Circulating Around the Red Cross Shops Grounds on Hamburger Day—Next Saturday, August 31st.

SCHOOL BEGINS NEXT TUESDAY

Are the Children Prepared With New School Garments?

—Hamburger's is the easiest place to shop—everything for the boys and girls on the big, well lighted Main and Second Floors.

—The new Fall merchandise has come in and at Hamburger's now is the finest and most complete stock of boys' and girls' clothing in the city. *Every garment will give the best service!* Every garment is made to express the grace and life of boyhood and girlhood.

—The earlier you come today, the better you will be pleased with the selections.

Girls' Dresses, $5 and $5.95

—The prettiest school dresses a girl of 6 to 14 years can have. "The Navy" tub frocks—plaits from the yoke back and front, wide belt, watch pocket, braid-trimmed sleeves and collar with insignia.

(Hamburger's—Girls' Store—Second Floor—Today)

Boys' Suits, $8.95

—Sturdy wool mixtures that will stand the hard wear American boys give their clothes. Belter style and the Norfolk with 3-piece belt; trousers cut full and roomy; lined throughout—neat patterns in light and dark shades.

(Hamburger's—Boys' Store—Second Floor—Today)

The Sign of The Arrowhead

Always the Newest for Outdoors

Specially Priced Tennis Shoes

The high-grade boys' service shoes shown above, of heavy red sole and black trimmed white canvas uppers that is regularly priced $3.50, now $1.95

$3.00 Bathing Play Suits Outing Shoes for Boys, ideal for school, special $2.95

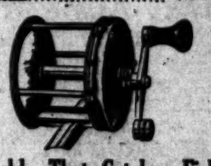

Tackle That Catches Fish

Six-Strip Bamboo Fly Rod, 9-ft. length, cord handle, 6¼ oz.... $1.75

Double Multiplying Trout Reel, 40 yards capacity.... $1.25

Italian Enameled Silk Trout Line, regular 75c per 25 yards, now... 50c

Two-piece Matlled Calcutta Bamboo Salt Water Rods, 7½-ft. length... $2

Real Rock Cuttyhunk Line for Salt Water, per spool of 30 yards. Can be furnished in 4 spool lengths 25c

Get Your Fishing License Here.

We are always seeking the newest and improved things that add to the pleasure of outdoor life, for hunting, fishing and for sports.

We Now Have a Complete Kodak Finishing Department

And say, folks, you ought to see the classy work we are doing in this department. We also carry a complete line of films and kodaks.

Camping Goods for Less

Folding Cot—Strong frame, as shown in illustration, well constructed and heavily enameled, size 6x2½ in., each $1.25

Steel Auto Camp Bath, with Cot, to fit running board, priced....

Dyas Special 7x7-ft. Auto Tent with Floor, special....

Dark Cheesy Lanterns, burn gasoline, 250 candle power....

Famous Desert Water Bottle, 1-gal. size $1.00

Folding Stove that burns coal, two burners, convenient and compact, each....

Folding Camp Cots, full 6ft. opened, folds to easily carried package, price each....

Tennis Rackets Restrung and Repaired by Experts

Send for New Sporting Goods Catalog

B. H. Dyas Co.
60 DAYS
PRICE 7th St. Near Broadway

Safe Milk for INFANTS and INVALIDS

ASK FOR The Original

Nourishing Digestible No Cooking

For Infants, Invalids and Growing Children. The Original Food-Drink For All Ages.

Rich Milk, Malted Grain Extract. OTHERS are IMITATIONS

Pick your POULTRY and PET STOCK from the COMPLETE LIST in The Times,—it contains many EXCLUSIVE advertisements in addition to all those printed in other five Los Angeles newspapers.

BRACELET WATCHES
Elgin and Waltham
From $18 up
MONTGOMERY
Broadway at 6th